

First Generation

1. **Edith Myrtle "Mert" West** was born on 19 Jan 1922 in Brookville, Franklin, IN. She appears in 1930 on the Federal Census in Bracken County, KY. She is found at 0012-0002-0026-0021. She died of cancer on 21 May 2005 at the age of 83 in Shell Knob, Barry, MO. She died at about 2045 hours at home. Mert was buried on 26 May 2005 in Kansas City, Jackson, MO. She is buried in Memorial Park Cemetery and it was confirmed on 26 May 2005. She has reference number 003-003600N. Several years before her death, she had cancer, received treatment and it went into remission until it's return in 2005.



Second Generation

2. **Joseph Cephas "Joe" West** was born on 14 Dec 1884 in Grant County, KY. He appears in 1900 on the Federal Census in Pendleton County, KY. He is found at 0023-0062-0010-0051. He appears in 1910 on the Federal Census in Fayette County, KY. He is found at 0026-0039-0214. Joe appears in 1920 on the Federal Census in Franklin County, IN. He is found at 0006-0021-0146-0075. He died on 8 Dec 1976 at the age of 91 in Belton, Cass, MO. He died as a result of a blood clot. He was buried on 14 Dec 1976 in Brookville, Franklin, IN. He is buried in Section E, Lot 144 and his cemetery file number is 5772. Joe is buried in Maple Grove Cemetery and it was confirmed on 10 Feb 1990.¹ He has reference number 003-003613N. He was also known as Joe West. He retired from the City Water Department, Covington, Kenton, KY. Emma Elva Clark and Joseph Cephas "Joe" West were married about 19 Jan 1905 in -----, -----, --.² Place of marriage might be Brooksville, Bracken, KY.

3. **Emma Elva Clark** was born on 19 Jan 1889 in Bracken County, KY. She appears in 1900 on the Federal Census in Bracken County, KY. She is found at 0009-0018-0001-0089, age Jan 1889. She appears in 1910 on the Federal Census in Fayette County, KY. She is found at 0026-0039-0214. Emma appears in 1920 on the Federal Census in Franklin County, IN. She is found at 0006-0021-0146-0076. She died on 30 Jan 1922 at the age of 33 in Cedar Grove, Franklin, IN. The cause of her death was pnerforal septicemia (blood posion). She was buried after 30 Jan 1922 in Brookville, Franklin, IN. She was buried in Section E, Lot 144 with Frank Moster in charge of burial. Her cemetery file number is 1552. Emma is buried in Maple Grove Cemetery and it was confirmed on 10 Feb 1990.¹ She has reference number 003-003615N.

Joseph Cephas West and Emma Elva Clark had the following children:

- i. **Daisy Bell West** was born on 16 Jul 1906 in Covington, Kenton, KY. She appears in 1910 on the Federal Census in Fayette County, KY. She is found at 0026-0039-0214. She appears in 1920 on the Federal Census in Franklin County, IN. She is found at 0006-0021-0146-0077. Daisy died on 20 Jul 1959 at the age of 53 in Kansas City, Jackson, MO. She died of cancer. She was buried on 23 Jul 1959 in Fort Mitchell, Kenton, KY. She is buried in Section 26, Grave 404. I, reference number 003-001000N attended her funeral. She is buried in Highland Cemetery and it was confirmed on 23 Jul 1959. Daisy has reference number 003-003607N.

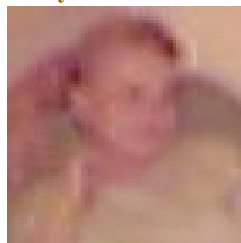

- ii. **Charles William West** was born on 14 Dec 1907 in Vernelton Station, Fayette, KY. He appears in 1910 on the Federal Census in Fayette County, KY. He is found at 0026-0039-0214. He appears in 1920 on the Federal Census in Franklin County, IN. He is found at 0006-0021-0146-0078. Charles died on 30 Jul 1994 at the age of 86 in Maple Grove, Franklin, IN. He was buried on 3 Aug 1994 in Harrison, Hamilton, OH. His funeral services were at 1030 hours on Wednesday, at Cook Funeral Home in Brookville, Franklin, IN, with Reverend Winston Shelton officating. Military services followed at the cemetery. The flag was presented to his son. I, reference number 003-001000N, attended my uncle's funeral. He is buried in Glen Haven Cemetery and it was confirmed on 3 Aug 1994. Charles has reference number 003-

- 003602N. At the time of his birth his father, reference number 003-003613N work on a stock farm, and that was were he was born. He served in the U S Army during World War Two. He was in the Battle of the Bulge in the 507th Heavy Maintenance Field Ordnance Company. His serial number was 35461979.
- iii. **Earl James West**² was born about 1909 in Fayette County, KY. He died about 1910 at the age of 1 in Fayette County, KY.³ He was buried about 1910 in Fayette County, KY. Earl appears in 1910 on the Federal Census in Fayette County, KY. He is found at 0026-0039-0214. He has reference number 003-03604N. He was alive at the time of the 1910 Federal Census when the family live in the railroad community near the Greendale Reform School.
 - iv. **Guy Eckman West** was born on 15 May 1911 in Covington, Kenton, KY. He appears in 1920 on the Federal Census in Franklin County, IN. He is found at 0006-0021-0146-0079. He died on 20 Sep 1991 at the age of 80 in ----, ----, --. He died from cancer. Guy was buried after 20 Sep 1991 in Southgate, Campbell, KY. He is buried in Evergreen Cemetery Mausoleum and it was confirmed on 7 Apr 1997. He has reference number 003-003603N. He retired from the Police Force of Covington, Kenton, KY after 21 years service.
 - v. **Anna Katherine West**² was born about 1912 in Franklin County, IN. She died about 1912 at the age of 0 in Franklin County, IN.⁴ She was buried about 1912 in Cedar Grove, Franklin, IN. Anna has reference number 003-03608N. She is buried in Small Methodist Cemetery (name or location not known to STAFa).
 - vi. **Garnet Ralph West** was born on 10 Jun 1914 in Cedar Grove, Franklin, IN. He appears in 1920 on the Federal Census in Franklin County, IN. He is found at 0006-0021-0146-0080. He has reference number 003-003605N. He attended Central Bible College at Springfield, Greene, MO. On 9 Sep 1999, he lived at Bravard, Transylvania, NC.
 - vii. **Mary Ellen West** was born on 17 Nov 1916 in Covington, Kenton, KY. She appears in 1920 on the Federal Census in Franklin County, IN. She is found at 0006-0021-0146-0081. She died about Jul 1999 at the age of 82 in Louisiana. Mary was buried about Jul 1999. She has reference number 003-03609N.
 - viii. **Margaret Jeanette "Maggie" West** was born on 17 Apr 1918 in Brookville, Franklin, IN. She was born on a Wednesday. She appears in 1920 on the Federal Census in Franklin County, IN. She is found at 0006-0021-0146-0082. She died on 4 Sep 1999 at the age of 81 in Florence, Boone, KY.⁵ She died at home on Saturday, of cancer which had been diagnosed approximately six weeks prior to her death. Maggie was buried on 7 Sep 1999 in Taylor Mill, Kenton, KY. She was buried on Tuesday, at 1100 hours with Allison and Rose Funeral Home of 5645 Taylor Mill Road, Taylor Mills, Kenton, KY in charge an Reverend Terry Grigger, Pastor of the Christ Chapel in Florence, Boone, KY officiated. My mother and I, reference number 003-001000N, attended her funeral. She is buried in Floral Hills Memorial Garden and it was confirmed on 7 Sep 1999. She has reference number 003-003610N. She finished eight years of schooling. She was a member of the Christ Chapel of Florence, Kenton, KY and a former member of Covenant Christian Church in Newport, Campbell, KY. She was a homemaker and a former scout leader with the Licking Valley Girl Scouts Council. At death, she lived in Florence, Boone, KY and had eleven (11) grandchildren and five (5) great grandchildren.
 - ix. **John Carl West** was born on 28 Jun 1921 in Franklin County, IN. He died about 2005 at the age of 84 in ----, ----, --. He was buried about 2005 in ----, ----, --. John has reference number 003-003606N. He served in the U.S. Navy. He was raised by his Uncle Charley, reference number 003-03626 and Aunt Bell (West) Wolfe, reference number 003-03625N after his mother's, reference number 003-03615N, death. On 9 Sep 1999, He lived at Covington, Kenton, KY.
 - x. **Edith Myrtle "Mert" West.**

1

Third Generation

4. **Reverend Richard Garnet "Dick" West** was born about 1844 in Kentucky. He appears in 1850 on the Federal Census in Pendleton County, KY. He is found at page 335, family 191, age 6. He appears in 1860 on the Federal Census in Grant County, KY. He is found on page 827 at family 150. Dick appears in 1880 on the Federal Census in Pendleton County, KY. He is found at 0024-0165-0029-0017. He died about 1897 at the age of 53 in ----, ----, --. He died of pneumonia. He was

buried about 1897 in Pendleton County, KY. Dick is buried in Bethel Baptist Church Cemetery.⁶ He has reference number 003-003633N. During the Civil War, he and Dud Justices were imprisoned for four (4) days and four (4) nights and then released. He was a Baptist Circuit riding preacher. On 17 Nov 1888, he supervised the establishment of the Forest Hill Baptist Church, located on Haley Road, about a half (1/2) of a mile south of KSH 10 at Berlin, Bracken, KY. According to the annual minutes of the Union Association from 1890 to 1896 he was the first pastor of the Forest Hill Baptist Church. In the 1890 minutes, he was list as having a salary of \$75.00. Prior to establishment of the Forest Hill Baptist Church, he was a member of the New Zion Baptist Church located on New Zion Road in Pendleton County, KY. Family lore says that the family came from England to Virginia, then to Kentucky. Also that he was out on the circuit and was attending a meeting at Princeton, Caldwell, KY at the time of his death. The Barton papers indicate he was buried at the Bethel Baptist Church Cemetery near Falmouth, Pendleton, KY, however there is no stone for him in Bethel Cemetery. He had pastored several churches in the Crittenden Association; In 1886 and 1887 - the Gum Lick Baptist Church in Pendleton County, KY; in 1888 - the Riverside Baptist Church and the Pleasant Green Baptist Church, both in Harrison County, KY; and in 1889, 1890 and 1891 - Pleasant Green Baptist Church in Harrison County, KY. At death, he was pastoring four (4) churches; Long Lick Baptist Church in Scott County, KY, Pleasant Green Baptist Church (Crittenden Association) in Harrison County, KY, Forest Hill Baptist Church (Union Association) in Bracken County, KY and Bethel Baptist Church in Pendleton County, KY. He moved about, and lived several places; Williamstown, Grant, KY; Morgan Station area of Pendleton County, KY and Berlin area of Bracken County, KY, to name a few. Louise Frances House and Reverend Richard Garnet "Dick" West were married in Newport, Campbell, KY.²

5. **Louise Frances House** was born about Dec 1844 in Kentucky. Her birth year might be 1843. She appears in 1850 on the Federal Census in Grant County, KY. She is found at Grant/Page 30, Family 431. She appears in 1880 on the Federal Census in Pendleton County, KY. She is found at 0024-0165-0029-0017 Callenville Township. Louise appears in 1900 on the Federal Census in Pendleton County, KY. She is found at 0063-0062-0010-0051 Falmouth Township. She died before 30 Jun 1910 at the age of 65 in ----, ----, --. She was buried before 30 Jun 1910 in Pendleton County, KY.⁶ Her place of burial might be Flag Spring Cemetery. Louise is buried in Bethel Baptist Church Cemetery. She has reference number 003-003638N. She was, as commonly referred to in her times, club footed.

Richard Garnet West and Louise Frances House had the following children:

- i. **John William West**⁷ was born about Sep 1870 in Kentucky. He appears in 1880 on the Federal Census in Pendleton County, KY. He is found at 0024-0165-0029-0017. He appears in 1900 on the Federal Census in Pendleton County, KY. He is found at 0063-0062-0010-0051. John died on 8 Mar 1957 at the age of 86 in Falmouth, Pendleton, KY. He died from pneumonia. He was buried on 10 Mar 1957 in Lenoxburg, Bracken, KY. McCarty and Metcalf Funeral Home in Brooksville, Bracken, KY was in charge of his burial. He has no stone on his grave. He is buried in Cemetery Chapel Cemetery (aka Lenoxburg IOOF Cemetery) and it was confirmed on 11 Feb 1990. John has reference number 003-003616N.
- ii. **Sarah Ann "Sallie or Sally" West** was born on 25 Dec 1871 in Kentucky. She appears in 1880 on the Federal Census in Pendleton County, KY. She is found at 0024-0165-0029-0017. She appears in 1900 on the Federal Census in Pendleton County, KY. She is found at 0063-0063-0002-0091. Sallie or Sally appears in 1910 on the Federal Census in Kenton County, KY. She is found at 0053-0098-0184-xxxx. She appears in 1920 on the Federal Census in Kenton County, KY. She is found at 0006-0096-0068-0044. She appears in 1930 on the Federal Census in Bracken County, KY. She is found at 0012-0002-0026-0020. Sallie or Sally died on 29 Sep 1963 at the age of 91 in Dillsboro, Ohio, IN. She died of a stroke. She died at the home of her son, John Jackson Wheary, reference number 003-03623N. She was buried on 3 Oct 1963 in Lenoxburg, Bracken, KY. Her funeral services were held on 2 Oct 1963 at the Methodist Church, Dillsboro, Ohio, IN and on 3 Oct 1963 at the Methodist Church at Lenoxburg, Bracken, KY. I did not get to attend her funeral, as I was station in West Germany, with the U.S Army at the time. She is buried in Cemetery Chapel Cemetery (aka Lenoxburg IOOF Cemetery) and it was confirmed on 7 Jul 1964. I, reference number 003-01000N have visted her grave many times. She has no stone on her grave, which is located about 35 feet to the south of the southeast corner of the church. Sallie or Sally has reference number 003-003620N. She grew up in the Baptist faith as her father was a Baptist preacher and a circuit rider. In mid-life she was a member of the Salem Ridge Pilgrim Holiness Church (aka the Salem Ridge Wesleyan Church) located on Salem Ridge Road in Bracken County, KY and in later life, the Methodist Church. She had very long red hair and was strong willed and rather fisty.

She was referred to by some, as that Holy Roller woman from Salem Ridge, as she was very strong in her religious beliefs and convictions. In 1900 she lived on West Street in Falmouth, Pendleton, KY and in 1910 she lived at 1036 Lee Street in Covington, Kenton, KY. In 1920, she lived at 218 Fourth Street in Covington, Kenton, KY. She raised my mother, reference number 003-003600N after my grandmother, reference number 003-003615N died, shortly after giving birth to my mother. I, reference number 003-001000N lived with her for many years at Foster, Berlin, Powersville and Brooksville in Bracken County, KY; Covington, Kenton, KY; and Newport, Campbell, KY.

- iii. **Roland Richard "Rowland" West** was born on 16 Nov 1874 in Pendleton County, KY. He appears in 1880 on the Federal Census in Pendleton County, KY. He is found at 0024-0165-0029-0017. He appears in 1920 on the Federal Census in Bracken County, KY. He is found at 0009-0037-0010-0059, age 46. Rowland died on 13 Nov 1953 at the age of 78 in Foster, Bracken, KY. He was buried on 15 Nov 1953 in Lenoxburg, Bracken, KY. Woodhead Funeral Home in Falmouth, Pendleton, KY was in charge of his burial. He is buried in Cemetery Chapel Cemetery (aka Lenoxburg IOOF Cemetery) and it was confirmed on 11 Feb 1990.⁸ Rowland has reference number 003-003618N. He was a member of the Baptist Church. His name might be Richard Rowland. His name was Rowland on the 1880 Federal Census. He was a farmer.
- iv. **Leslie Alvia West** was born on 5 Aug 1875 in Kentucky. He appears in 1880 on the Federal Census in Pendleton County, KY. He is found at 0024-0165-0029-0017. He appears in 1910 on the Federal Census in Bracken County, KY. He is found at 0009-0035-0010-0071 Leslie appears in 1920 on the Federal Census in Bracken County, KY. He is found at 0009-0031-0032-0001, age 44. He died on 5 Mar 1926 at the age of 50 in Foster, Bracken, KY. He died of a gland disorder. He was buried on 7 Mar 1926 in Lenoxburg, Bracken, KY. C N McCarty and Son Funeral Home in Foster, Bracken, KY was in charge of his burial. Leslie is buried in Cemetery Chapel Cemetery (aka Lenoxburg IOOF Cemetery) and it was confirmed on 11 Feb 1990. He has reference number 003-003617N. On 24 May 1924, he lived on the Berlin & Augusta Road in Bracken County, KY. He was a farmer. In 1920, an Aunt Jennie Archibald, age fifty seven (57) lived with him. She and her parents were born in Kentucky. Her Census line is 1920 Federal/Bracken/0009-0031-0032-0003.
- v. **James West**⁹ was born in ----, ----, --. He died in ----, ----, --. He was buried in ----, ----, --. James has reference number 003-061497N.
- vi. **Edward Clarence West** was born about 1879 in Georgetown, Scott, KY. He appears in 1880 on the Federal Census in Pendleton County, KY. She is found at 0024-0165-0029-0017. He died about 1944 at the age of 65 in ----, ----, --. Edward was buried about 1944 in Georgetown, Scott, KY. He has reference number 003-003619N. He was also known as Ed West.
- vii. **Mary Belle West** was born on 29 Sep 1882 in Kentucky. She died on 11 Jan 1963 at the age of 80 in Covington, Kenton, KY. She died of cancer. She was buried after 11 Jan 1963 in Erlanger, Kenton, KY. Mary is buried in Forest Lawn Cemetery and it was confirmed on 2 Sep 2001. She has reference number 003-003625N.



- 2 viii. **Joseph Cephas "Joe" West.**

6. **William B "Bill" Clark** was born about May 1862 in Kentucky. He appears in 1870 on the Federal Census in Bracken County, KY. He is found at Page 358, Family 120. He appears in 1880 on the Federal Census in Bracken County, KY. He is found at 0002-0004-0009-0010. Bill appears in 1900 on the Federal Census in Bracken County, KY. He is found at 0009-0018-0001-0087, age May 1862. He appears in 1910 on the Federal Census in Bracken County, KY. He is found at 0009-0029-0194-0010. He died on 28 Feb 1933 at the age of 70 in Covington, Kenton, KY. Bill was buried after 28 Feb 1933 in Lenoxburg, Bracken, KY. S Wilder Funeral Home in Covington, Kenton, KY was in charge of his burial. He is buried in Cemetery Chapel Cemetery (aka Lenoxburg IOOF Cemetery) and it was confirmed on 11 Feb 1990.^{8,10} He has reference number 003-003644N. He was a farmer. Hannah P Baker and William B "Bill" Clark² were married about 1886.²

Ancestors of Edith Myrtle "Mert" West

18 July 2009

7. **Hannah P Baker**² was born about Feb 1871 in Kentucky. She appears in 1900 on the Federal Census in Bracken County, KY. She is found at 0009-0018-0001-0088 age Feb 1871. She died on 17 Feb 1905 at the age of 34 in Kentucky. Hannah was buried after 17 Feb 1905 in Lenoxburg, Bracken, KY. She is buried in Cemetery Chapel Cemetery (aka Lenoxburg IOOF Cemetery) and it was confirmed on 11 Feb 1990.⁸ She has reference number 003-003645N. In 1900 she had seven (7) children and all were living. Maiden name might be "Butler".

William B Clark and Hannah P Baker had the following children:

- 3
 - i. **Emma Elva Clark**.
 - ii. **Ollie Minerva Clark**² was born about 1890 in Bracken County, KY. She died before 1990 at the age of 100 in ----, ----, --. She was buried before 1990 in ----, ----, --. Ollie has reference number 003-000704N.
 - iii. **Elizabeth Myrtle "Lizzie" Clark** was born on 6 May 1890 in Bracken County, KY. She appears in 1900 on the Federal Census in Bracken County, KY. She is found at 0009-0018-0001-0090, age May 1890. She appears in 1910 on the Federal Census in Pendleton County, KY. She is found at 0006-0041-0007-0150. Lizzie died on 16 Sep 1937 at the age of 47 in Cincinnati, Hamilton, OH. She died at Christ Hospital. She was buried on 18 Sep 1937 in Brookville, Franklin, IN. She was buried at 1330 hours, in the southeast part of the cemetery. Her grave is in Section C, Block E, Lot 73. Priest and Clevenger Funeral Home was in charge of her burial. Her cemetery record number is 2672. She has reference number 003-003630N. Lizzie is buried in Maple Grove Cemetery. At the time of her death she lived at Cedar Cove, Franklin, IN.
 - iv. **Charles William "Charlie" Clark** was born on 31 Mar 1892 in Bracken County, KY. He appears in 1900 on the Federal Census in Bracken County, KY. He is found at 0009-0018-0001-0091, age Mar 1892. He appears in 1910 on the Federal Census in Bracken County, KY. He is found at 0009-0029-0194-0016. Charlie died on 29 Aug 1936 at the age of 44 in Huntington, Cabell, WV. He died in a railway maintenance accident. He died at the Chesapeake and Ohio Rail Road Hospital. He was buried after 29 Aug 1936 in Fort Mitchell, Kenton, KY. He has reference number 003-003627N. Charlie is buried in Highland Cemetery. He is buried in Section 22, Lot 71.
 - v. **Katherine "Katie or Kate" Clark**² was born on 4 Feb 1894 in Bracken County, KY. She appears in 1900 on the Federal Census in Bracken County, KY. She is found at 0009-0018-0001-0092, age Feb 1894. She appears in 1910 on the Federal Census in Bracken County, KY. She is found at 0009-0029-0194-0011. Katie or Kate died before 4 Feb 1994 at the age of 100 in ----, ----, --. She was buried before 4 Feb 1994 in ----, ----, --. She has reference number 003-003659N. Family lore states she was married shortly before she died, however there is no record of children or her husband. Also other parts of the family Lore states she died about 1910? It is believed she was buried at Foster, Bracken, KY.
 - vi. **Anna Belle Clark** was born on 14 Jul 1896 in Bracken County, KY. She appears in 1900 on the Federal Census in Bracken County, KY. She is found at 0009-0018-0001-0093, age Jul 1896. She appears in 1910 on the Federal Census in Bracken County, KY. She is found at 0009-0029-0194-0012. Anna died about 1960 at the age of 64 in ----, ----, --. She was buried about 1960 in Lenoxburg, Bracken, KY. She has reference number 003-003631N. Anna is buried in Cemetery Chapel Cemetery (aka Lenoxburg IOOF Cemetery).
 - vii. **Henry Michael Clark**² was born about Nov 1897 in ----, ----, --. He appears in 1900 on the Federal Census in Bracken County, KY. He is found at 0009-0018-0001-0094, age Nov 1897. He died about 1907 at the age of 10 in ----, ----, --. Henry was buried about 1907 in ----, ----, --. He has reference number 003-003660N. He might be buried at Foster, Bracken, KY.
 - viii. **Dewey Salvanis Clark** was born on 12 May 1899 in Bracken County, KY. He appears in 1900 on the Federal Census in Bracken County, KY. He is found at 0009-0018-0001-0095, age May 1899. He appears in 1910 on the Federal Census in Bracken County, KY. He is found at 0009-0029-0194-0013. Dewey died on 3 May 1970 at the age of 70 in Cincinnati, Hamilton, OH. He died from a heart attack. He died at home at 0200 hours and it was ruled as service connected by the Veterans Administration. He was buried after 3 May 1970 in Fort Mitchell, Kenton, KY. He has reference number 003-003628N. Dewey is buried in Highland Cemetery. He served in the US Armed Forces during World War One. He had received lung damage, when wounded in France and had spent about three (3) years in the VA Hospital at Chicago, Cook, IL. He is buried in Section 10-A, Lot 625.
 - ix. **John Windling Clark** was born on 23 Aug 1901 in Bracken County, KY. He appears in 1910 on the

Federal Census in Bracken County, KY. He is found at 0009-0029-0194-0014. He died on 22 Dec 1951 at the age of 50 in Covington, Kenton, KY. He died of a heart attack. John was buried after 22 Dec 1951 in Fort Mitchell, Kenton, KY. He is buried in Section 22, Lot 71. He has reference number 003-003629N. He is buried in Highland Cemetery.

- x. **Mary Etta Clark** was born on 2 Jul 1903 in Bracken County, KY. She appears in 1910 on the Federal Census in Bracken County, KY. She is found at 0009-0029-0194-0015. She died on 16 Dec 1977 at the age of 74 in ----, ----, --. Mary was buried on 20 Dec 1977 in Fort Mitchell, Kenton, KY. She was buried in Section 10, Lot 114, Grave I2 with Jim Middendaf Funeral Home in charge. She has reference number 003-003632N. She is buried in Saint Mary Cemetery.

Fourth Generation

8. **Roland West Jr** was born about 1812 in Clark or Harrison County, KY. He appears in 1840 on the Federal Census in Pendleton County, KY. He is found at Page 242, Line 16. He appears in 1850 on the Federal Census in Pendleton County, KY. He is found at Page 335, Family 191. Roland appears in 1860 on the Federal Census in Grant County, KY. He is found at Page 828, Family 150. He appears in 1870 on the Federal Census in Pendleton County, KY. He is found on page 511 at family 185. He appears in 1880 on the Federal Census in Pendleton County, KY. He is found at 0004-0165-0468-0037. Roland appears in 1900 on the Federal Census in Pendleton County, KY. He is founded at 0006-0070-0199-0059. He died about 1917 at the age of 105 in ----, ----, --. It is said he moved to Missouri and died there? He was buried about 1917 in ----, ----, --. Roland has reference number 003-003648N. He was also known as Rolin Weste. His parents were born in Virginia. He was a farmer and lived about a quarter of a mile from Fork Lick Creek in Pendleton County, KY. He lived On the hill above Tom B Autrobus/Antebus place, they came to Kentucky together and both were active in the politics of Callensville Precinct in the southwest corner of Pendleton County, KY. Roland served in the office of Constable of Callensville until age 75 and he had served for about 16 years. It is said that his family name was de Wars and came from France to England. In England the family name was changed to West. One or more of the West's came to Virginia in the latter part of the 18th Century, some time in the 1790's. The family acquired large land and slave holdings in Virginia. Some time later one West settled in Kentucky, which Roland is a descendant and another in Missouri. He was very fond of his grandson Charley Justics and often visited and stayed with him. He was a very active and on the day of his death, he had saddled his horse to go somewhere. He was going into the house before he departed and dropped dead on the porch. His last wife, Mary was about twenty (20) years younger than he was, however they got along real well and she took good care of Roland. Lucy Carter and Roland West Jr were married on 13 Feb 1834 in Pendleton County, KY.²

9. **Lucy Carter** was born about 1808 in Kentucky. She appears in 1840 on the Federal Census in Pendleton County, KY. She is found at Page 242, Line 16. She appears in 1850 on the Federal Census in Pendleton County, KY. She is found at Page 335, Family 191. Lucy died before 1860 at the age of 52 in ----, ----, --. She was buried before 1860 in ----, ----, --. She has reference number 003-003649N.

Roland West and Lucy Carter had the following children:

- i. **Nancy C West** was born about 1835 in Kentucky. She appears in 1840 on the Federal Census in Pendleton County, KY. She is found at Page 242, Line 16. She appears in 1850 on the Federal Census in Pendleton County, KY. She is found at page 335, family 191, age 14. Nancy appears in 1860 on the Federal Census in Pendleton County, KY. She is found at page 62 and family 426. She died before 1935 at the age of 100 in ----, ----, --. She was buried before 1935 in ----, ----, --. Nancy has reference number 003-003634N.
- ii. **Sarah West** was born about 1837 in ----, ----, --. She appears in 1840 on the Federal Census in Pendleton County, KY. She is found at Page 242, Line 16. She appears in 1850 on the Federal Census in Pendleton County, KY. She is found at page 335, family 191, age 13. Sarah died before 1937 at the age of 100 in ----, ----, --. She was buried before 1937 in ----, ----, --. She has reference number 003-003636N. Sarah was also known as Sally or Sallie West.
- iii. **Carter Samuel "Bunk or Cartus" West**² was born about 1839 in Kentucky. He appears in 1840 on the

- Federal Census in Pendleton County, KY. He is found at Page 242, Line 16. He appears in 1850 on the Federal Census in Pendleton County, KY. He is found at page 335, family 191, age 11. Bunk or Cartus appears in 1860 on the Federal Census in Grant County, KY. He is found on page 827 at family 150. He died before 18 Nov 1937 at the age of 98 in ----, ----, --. He was buried before 18 Nov 1937 in ----, ----, --. Bunk or Cartus has reference number 003-047614N. He was a farmer.
- 4 iv. **Reverend Richard Garnet "Dick" West.**
- v. **Elizabeth "Bettie or Betty" West** was born about 1847 in Kentucky. She appears in 1850 on the Federal Census in Pendleton County, KY. She is found at page 335, family 191, age 3. She appears in 1860 on the Federal Census in Grant County, KY. He is found on page 827 at family 150. Bettie or Betty died before 1947 at the age of 100 in ----, ----, --. She was buried before 1947 in ----, ----, --. She has reference number 003-003637N. Her place of death might be in Harrison County, KY.
- vi. **Louisa Frances "Lucy, Fannie or Fanny" West** was born about 1849 in Kentucky. She appears in 1850 on the Federal Census in Pendleton County, KY. She is found at page 335, family 191, age 1. She appears in 1860 on the Federal Census in Grant County, KY. He is found on page 827 at family 150. Lucy, Fannie or Fanny died before 1949 at the age of 100 in ----, ----, --. She was buried before 1949 in ----, ----, --. She has reference number 003-003635N.

10. **Squire House** was born about 1818 in Kentucky. He appears in 1850 on the Federal Census in Grant County, KY. He is found at Page 30, Family 431. He died before 1918 at the age of 100 in ----, ----, --. Squire was buried before 1918 in ----, ----, --. He has reference number 003-003651N. He was from Grant County, KY. Sally Ann Epperson and Squire House² were married in ----, ----, --.²

11. **Sally Ann Epperson** was born about 1819 in Kentucky. She appears in 1850 on the Federal Census in Grant County, KY. She is found at Page 30, Family 431. She died before 1919 at the age of 100 in ----, ----, --. Sally was buried before 1919 in ----, ----, --. She has reference number 003-003652N.

Squire House and Sally Ann Epperson had the following children:

- i. **John J House**² was born about 1839 in Kentucky. He appears in 1850 on the Federal Census in Grant County, KY. He is found at Page 30, Family 431. He died in ----, ----, --. John was buried in ----, ----, --. He has reference number 003-003639N.
- 5 ii. **Louise Frances House.**
- iii. **George William House** was born about 1846 in Kentucky. He appears in 1850 on the Federal Census in Grant County, KY. He is found at Page 30, Family 431. He has reference number 003-003640N.
- iv. **Samuel B House** was born about Dec 1847 in Kentucky. His place of birth might be Indiana. He appears in 1850 on the Federal Census in Grant County, KY. He is found at Page 30, Family 431. He appears in 1900 on the Federal Census in Pendleton County, KY. He is found at 0063-0070-0013-0048. Samuel has reference number 003-03641N.
- v. **Thomas House**² was born in ----, ----, --. He died in ----, ----, --. He was buried in ----, ----, --. Thomas has reference number 003-003642N.
- vi. **Joseph House** has reference number 003-003643N.

12. **John Clark** was born about 1822 in Pennsylvania. He appears in 1850 on the Federal Census in Bracken County, KY. He is found at Page 429A, Family 659, age 30. He appears in 1860 on the Federal Census in Bracken County, KY. He is found at Page 213, Family 472, age 40. John appears in 1870 on the Federal Census in Bracken County, KY. He is found at Page 358, Family 120. He appears in 1880 on the Federal Census in Bracken County, KY. He is found at 0002-0004-0009-0010. He died in ----, ----, --. John was buried in ----, ----, --. He has reference number 003-003653N. He was a farmer. His parents were born in Pennsylvania. It has not been determined when his family came to America nor from where. However it is believed the family was either French or Dutch. He enlisted at New Richmond or Moscow, Clermont, OH. Minerva Melton and John Clark were married in ----, ----, --.²

13. **Minerva Melton** was born about 1826 in Kentucky. She appears in 1850 on the Federal Census in Bracken County, KY. She is found at Page 429A, Family 659, age 25. She appears in 1860 on the Federal Census in Bracken County, KY. She is found at Page 213, Family 472, age 35. Minerva appears in 1870 on the Federal Census in Bracken County, KY. She is found at Page 358, Family 120. She appears in 1880 on the Federal Census in Bracken County, KY. She is found at 0002-0004-0009-0010. She died in ----, ----, --. Minerva was buried in ----, ----, --. She has reference number 003-003694N. Her father was born in Kentucky and her mother was born in West Virginia.

John Clark and Minerva Melton had the following children:

- i. **Henry W Clark** was born about Jan 1842 in Ohio. He appears in 1850 on the Federal Census in Bracken County, KY. He is found at Page 429A, Family 659, age 10. He appears in 1860 on the Federal Census in Bracken County, KY. He is found at Page 213, Family 472, age 18. Henry appears in 1870 on the Federal Census in Bracken County, KY. He is found at Page 358, Family 120. He appears in 1880 on the Federal Census in Bracken County, KY. He is found at 0002-0004-0009-0010. He appears in 1900 on the Federal Census in Bracken County, KY. He is found at 0009-0018-0001-0021. Henry has reference number 003-03743N. He was a farmer.
- ii. **John R Clark**^{2,7} was born about Dec 1843 in Ohio. His place of birth might be Kentucky. He appears in 1850 on the Federal Census in Bracken County, KY. He is found at Page 429A, Family 659, age 8. He appears in 1860 on the Federal Census in Bracken County, KY. He is found at Page 213, Family 472, age 16. John appears in 1880 on the Federal Census in Bracken County, KY. He is found at 0002-0004-0009-0010. He appears in 1890 on the Federal Census in Bracken County, KY. He is found on the Veteran Schedule. He lived at Berlin in family 24. He appears in 1900 on the Federal Census in Bracken County, KY. He is found at 0009-0018-0001-0096, age Dec 1843. John appears in 1910 on the Federal Census in Pendleton County, KY. He is found at 0006-0041-0007-0150. He died on 14 Aug 1926 at the age of 82 in Covington, Kenton, KY. He was buried after 14 Aug 1926 in Lenoxburg, Bracken, KY. Radel and Company, Covington, Kenton, KY was in charge of his burial. John is buried in Cemetery Chapel Cemetery (aka Lenoxburg IOOF Cemetery) and it was confirmed on 11 Feb 1990. He has reference number 003-003646N. He served as a Private in the Union Army during the Civil War. He enlisted at New Richmond or Moscow, Clermont, OH in K Company, 54th Regiment Volunteers and was discharged at Louisville, Jefferson, KY. His drew a pension for his Civil War service, pension file #147851 and he was wounded with a gunshot wound to the right thigh and gives him trouble sometimes, more so during the rainy season. He served from 8 Oct 1861 to 1 Aug 1865.
- iii. **Mary E Clark**² was born about 1848 in Kentucky. She appears in 1850 on the Federal Census in Bracken County, KY. She is found at Page 429A, Family 659, age 3. She appears in 1860 on the Federal Census in Bracken County, KY. She is found at Page 213, Family 472, age 12. Mary has reference number 003-020717N.
- iv. **Eliza I "Elirza" Clark** was born about 1854 in Kentucky. She appears in 1860 on the Federal Census in Bracken County, KY. She is found at Page 213, Family 472, age 6. She appears in 1870 on the Federal Census in Bracken County, KY. She is found at Page 358, family 120. Elirza has reference number 003-20716N.
- v. **Delila Bella "Belle or Bell" Clark** was born about Aug 1859 in Kentucky. She appears in 1860 on the Federal Census in Bracken County, KY. She is found at Page 213, Family 472, age 3. She appears in 1870 on the Federal Census in Bracken County, KY. She is found at Page 358, Family 120. Belle or Bell appears in 1880 on the Federal Census in Bracken County, KY. She is found at 0002-0004-0009-0010. She appears in 1900 on the Federal Census in Bracken County, KY. She is found at 0009-0018-0175-0055. She appears in 1910 on the Federal Census in Bracken County, KY. She is found at 0009-0029-0194-0024. Belle or Bell has reference number 003-003744N. In 1910, she had six (6) children and three (3) were living.
- vi. **Caleb Emery Clark** was born about Aug 1859 in Kentucky. He appears in 1860 on the Federal Census in Bracken County, KY. He is found at Page 213, Family 472, age 1. He appears in 1870 on the Federal Census in Bracken County, KY. He is found at Page 358, Family 120. Caleb appears in 1880 on the Federal Census in Bracken County, KY. He is found at 0002-0004-0009-0010. He appears in 1900 on the Federal Census in Bracken County, KY. He is found at 0009-0018-0176-0059. He died on 31 Jan 1914 at the age of 54 in Foster, Bracken, KY. Caleb was buried after 31 Jan 1914 in Lenoxburg, Bracken, KY. C N McCarty Funeral Home in Foster, Bracken, KY was in charge of his burial. He is buried in Cemetery

- Chapel Cemetery (aka Lenoxburg IOOF Cemetery) and it was confirmed on 11 Feb 1990. He has reference number 003-03647N. He was a farmer. His mother-in-law lived with him in 1900. Juliett Baker, born Jul 1834, widow, 8/7 children. She is found at 0009-0018-0176-0064, KY-NY-OH.
- 6 vii. **William B "Bill" Clark.**
- viii. **Sucinda Clark** was born about Sep 1865 in Kentucky. She appears in 1870 on the Federal Census in Bracken County, KY. She is found at Page 358, Family 120. She appears in 1880 on the Federal Census in Bracken County, KY. She is found at 0002-0004-0009-0010. Sucinda has reference number 003-03745N.

14. **Joseph Baker** was born about 1822 in Virginia. He appears in 1880 on the Federal Census in Bracken County, KY. He died in ----, ----, --. Joseph was buried in ----, ----, --. He has reference number 003-003747N. Jihisetten ---- and Joseph Baker² were married in ----, ----, --.

15. **Jihisetten ----**² was born about 1834 in Pennsylvania. Her place of birth might be Kentucky. She appears in 1880 on the Federal Census in Bracken County, KY. She appears in 1900 on the Federal Census in Bracken County, KY. She is found at 0009-0018-0003-0064. Jihisetten died in ----, ----, --. She was buried in ----, ----, --. She has reference number 003-003748N. Jihisetten was also known as Juliett _____. Her father was born in New York and her mother was born in Ohio. On 1 Jun 1900, she was a widow, who had eight (8) children and seven (7) were living.

Joseph Baker and Jihisetten ---- had the following children:

- i. **Julia Ann Baker**² was born about 1858 in Ohio. She appears in 1880 on the Federal Census in Bracken County, KY. She has reference number 003-03749N.
- ii. **Augustus Baker**² was born about 1867 in Ohio. He appears in 1880 on the Federal Census in Bracken County, KY. He has reference number 003-03750N.
- 7 iii. **Hannah P Baker.**
- iv. ---- **Baker** has reference number 003-020472N. He/she was born in ----, ----, --.
- v. ---- **Baker** has reference number 003-020539N. He/she was born in ----, ----, --.
- vi. ---- **Baker** has reference number 003-020634N. He/she was born in ----, ----, --.
- vii. ---- **Baker**² has reference number 003-020700N. He/she was born in ----, ----, --.
- viii. ---- **Baker**² has reference number 003-020701N. He/she was born in ----, ----, --.

Fifth Generation

16. **Roland West Sr** was born on 14 Apr 1776 in Buckingham County, VA. He appears in 1850 on the Federal Census in Lewis County, MO. He is found at page 349 and family 377. He appears in 1860 on the Federal Census in Lewis County, KY. He is found on page 91 at family 324. Roland died on 16 Jun 1868 at the age of 92 in Canton, Lewis, MO. He was buried after 16 Jun 1868 in ----, ----, --. He has reference number 003-079129N. Sarah "Sally" Chambers and Roland West Sr were married about 1800 in ----, ----, --.¹¹ They lived in Harrison County, KY. About 1842, they moved to Lewis County, MO.

17. **Sarah "Sally" Chambers** was born on 25 Dec 1779 in Buckingham County, VA. She died before 25 Dec 1879 at the age of 100 in ----, ----, --. She was buried before 25 Dec 1879 in ----, ----, --. Sally has reference number 003-079130N.

Roland West and Sarah Chambers had the following children:

- i. **Mary Ann West** was born in ----, ----, --. She died in ----, ----, --. She was buried in ----, ----, --. Mary has reference number 003-079133N.
- ii. **Elizabeth "Betsey" West** was born about 1808 in Jessamine County, KY. She died before 1850 at the

age of 42 in Lewis County, MO. She was buried before 1850 in Lewis County, MO. Betsey has reference number 003-081114N.

- iii. **Martha A "Patsey" West** was born on 1 Nov 1801 in Buckingham County, VA. She appears in 1850 on the Federal Census in Lewis County, MO. She is found at page 349 and family 377. She died on 24 Jul 1860 at the age of 58 in Monticello, Lewis, MO. Patsey was buried after 24 Jul 1860 in Lewis County, MO. She is buried in Monticello Cemetery. She has reference number 003-081115N.

- 8 iv. **Roland West Jr.**

Sixth Generation

32. **Richard West** was born in Buckingham County, VA. He died in ----, ----, --. He was buried in ----, ----, --. Richard has reference number 003-079131N. Mary ---- and Richard West were married in ----, ----, --.¹¹ They lived in Buckingham County, VA and moved to Jessamine County, KY in about 1808/9.

33. **Mary ----** was born in ----, ----, --. She died in ----, ----, --. She was buried in ----, ----, --. Mary was also known as Maria _____. She has reference number 003-079132N.

Richard West and Mary ---- had the following child:

- 16 i. **Roland West Sr.**

34. **---- Chambers** was born in ----, ----, --. He died in ----, ----, --. He was buried in ----, ----, --. ---- Has reference number 003-124899N. Martha Alloway "Patsey" Strange and ---- Chambers were married in ----, ----, --.¹¹

35. **Martha Alloway "Patsey" Strange** was born in ----, ----, --. She died in ----, ----, --. She was buried in ----, ----, --. Patsey has reference number 003-122894N.

---- Chambers and Martha Alloway Strange had the following child:

- 17 i. **Sarah "Sally" Chambers.**

Seventh Generation

70. **John A Strange** was born in ----, ----, --. He died in ----, ----, --. He was buried in ----, ----, --. John has reference number 003-122895N. ---- ---- And John A Strange were married in ----, ----, --.¹¹

71. **---- ----** was born in ----, ----, --. She died in ----, ----, --. She was buried in ----, ----, --. ---- Has reference number 003-122896N.

John A Strange and ---- ---- had the following child:

- 35 i. **Martha Alloway "Patsey" Strange.**

Preparer:

Charles Wesley Smith
1387 Ardmore Highway
Taft, TN 38488-5133
1.931.588.2834
stafa@bellsouth.net

1. Maple Grove Cemetery is located at Brookville, Franklin, IN. The cemetery is a very large cemetery multi-sections, divided by city streets. It is in the western part of the city (cross the Whitewater River from downtown) and ISH 1.
2. Data provided by the personal research of the founder of SMITH-TAYLOR and Allied Families Association (STAFA), MSG (ret US Army) Charles Wesley Smith. I have spent day after day walking in small to large cemeteries, recording data on the headstones. Also, reading books, documents and newspapers in libraries from the small home town library to the Library of Congress; and talking to many folks from the hills of Kentucky to the hills of Germany and many place in between. Oh, such joy and pleasure to learn of the family, both ancestors and descendants, may we continue to learn. I must admit that I was as many a young family researchers "very relaxed in the arena of documenting my research" and I often have to pay for it today, by giving a blank look in response, when questioned. CWS Sr.
3. The Smith-Taylor and Allied Families Association maintain the various automated Databases of the Family. The individual was stillborn or died before adulthood; either as an infant or youth and without marriage or issue., He died as an infant.
4. The Smith-Taylor and Allied Families Association maintain the various automated Databases of the Family. The individual was stillborn or died before adulthood; either as an infant or youth and without marriage or issue., She died at age thirteen (13) days.
5. Daily newspaper from northern Kentucky., Her obituary was published in the 6 Sep 1999 edition.
6. The Bethel Baptist Church Cemetery is located on the west side of the church, Bethel Baptist Church is located in the southwest quadrant of the intersection of US Highway 27 and Kentucky State Highway 17 of Pendelton County, KY.
7. The Smith-Taylor and Allied Families Association maintains the various automated Databases of the Family. At the time of publication of this book he/she was of marrying age and there was no indication or it was known that he/she had never been married or had issue.
8. The Cemetery Chapel Cemetery (aka Lenoxburg IOOF Cemeter) is located at Lenoxburg, Bracken, KY. It is a well maintained cemetery on both sides of KSH 1019, about one mile north of KSH 10, at the junction of Eldon Ridge Road and KSH 1019. The old part, formerly the IOOF Cemetery is across the road from the Cemetery Chapel Church.
9. The Smith-Taylor and Allied Families Association maintain the various automated Databases of the Family. The individual was stillborn or died before adulthood; either as an infant or youth and without marriage or issue., He died as a youth.
10. The Johnsville Cemetery (aka Fairview IOOF Cemetery) is a well maintained cemetery, located on the northside of Johnsville, Bracken, KY. It is located several hundred feet west of KSH 1011 on the north side of Cannon Union Chapel Road.
11. Data provided by fellow researcher and STAFA family member, Bruce Miller. His email address is myron2@yahoo.com or myron2@aol.com.

- ----- ... 10
 Jihisetten (b. 1834) ... 9
 Mary ... 10
- BAKER
 ----- ... 9
 Augustus (b. 1867) ... 9
 Hannah P (b. 1871) ... 5, 9
 Joseph (b. 1822) ... 9
 Julia Ann (b. 1858) ... 9
- CARTER
 Lucy (b. 1808) ... 6
- CHAMBERS
 ----- ... 10
 Sarah (b. 1779) ... 9–10
- CLARK
 Anna Belle (b. 1896) ... 5
 Caleb Emery (b. 1859) ... 8
 Charles William (b. 1892) ... 5
 Delila Bella (b. 1859) ... 8
 Dewey Salvanis (b. 1899) ... 5
 Eliza I (b. 1854) ... 8
 Elizabeth Myrtle (b. 1890) ... 5
 Emma Elva (b. 1889) ... 1, 5
 Henry Michael (b. 1897) ... 5
 Henry W (b. 1842) ... 8
 John (b. 1822) ... 7
 John R (b. 1843) ... 8
 John Windling (b. 1901) ... 5
 Katherine (b. 1894) ... 5
 Mary E (b. 1848) ... 8
 Mary Etta (b. 1903) ... 6
 Ollie Minerva (b. 1890) ... 5
 Sucinda (b. 1865) ... 9
 William B (b. 1862) ... 4, 9
- EPPERSON
 Sally Ann (b. 1819) ... 7
- HOUSE
 George William (b. 1846) ... 7
 John J (b. 1839) ... 7
 Joseph ... 7
 Louise Frances (b. 1844) ... 3, 7
 Samuel B (b. 1847) ... 7
 Squire (b. 1818) ... 7
 Thomas ... 7
- MELTON
 Minerva (b. 1826) ... 8
- STRANGE
 John A ... 10
 Martha Alloway ... 10
- WEST
 Anna Katherine (b. 1912) ... 2
 Carter Samuel (b. 1839) ... 6
 Charles William (b. 1907) ... 1
 Daisy Bell (b. 1906) ... 1
 Earl James (b. 1909) ... 2
 Edith Myrtle (b. 1922) ... 1–2
 Edward Clarence (b. 1879) ... 4
 Elizabeth (b. 1808) ... 9
 Elizabeth (b. 1847) ... 7
 Garnet Ralph (b. 1914) ... 2
 Guy Eckman (b. 1911) ... 2
 James ... 4
 John Carl (b. 1921) ... 2
 John William (b. 1870) ... 3
 Joseph Cephas (b. 1884) ... 1, 4
 Leslie Alvia (b. 1875) ... 4
 Louisa Frances (b. 1849) ... 7
 Margaret Jeanette (b. 1918) ... 2
 Martha A (b. 1801) ... 10
 Mary Ann ... 9
 Mary Belle (b. 1882) ... 4
 Mary Ellen (b. 1916) ... 2
 Nancy C (b. 1835) ... 6
 Reverend Richard Garnet (b. 1844) ... 2, 7
 Richard ... 10
 Roland Jr (b. 1812) ... 6, 10
 Roland Richard (b. 1874) ... 4
 Roland Sr (b. 1776) ... 9–10
 Sarah (b. 1837) ... 6
 Sarah Ann (b. 1871) ... 3

Index of Places

18 July 2009

-
-
- . . . 1–10
- Bethel Baptist Church Cemetery . . . 3
- Cemetery Chapel Cemetery (aka Lenoxburg IOOF Cemetery) . . . 3–5, 8
- Evergreen Cemetery Mausoleum . . . 2
- Floral Hills Memorial Garden . . . 2
- Forest Lawn Cemetery . . . 4
- Glen Haven Cemetery . . . 1
- Highland Cemetery . . . 1, 5–6
- IN
- Franklin
- Brookville . . . 1–2, 5
- Cedar Grove . . . 1–2
- Maple Grove . . . 1
- Franklin County . . . 1–2
- Ohio
- Dillsboro . . . 3
- Kentucky . . . 2–9
- KY
- Boone
- Florence . . . 2
- Bracken
- Foster . . . 4, 8
- Lenoxburg . . . 3–5, 8
- Bracken County . . . 1, 3–9
- Campbell
- Newport . . . 3
- Southgate . . . 2
- Clark or Harrison County . . . 6
- Fayette
- Vernelton Station . . . 1
- Fayette County . . . 1–2
- Grant County . . . 1–3, 6–7
- Jessamine County . . . 9
- Kenton
- Covington . . . 1–2, 4, 6, 8
- Erlanger . . . 4
- Fort Mitchell . . . 1, 5–6
- Taylor Mill . . . 2
- Kenton County . . . 3
- Lewis County . . . 9
- Pendleton
- Falmouth . . . 3
- Pendleton County . . . 1–8
- Scott
- Georgetown . . . 4
- Louisiana . . . 2
- Maple Grove Cemetery . . . 1, 5
- Memorial Park Cemetery . . . 1
- MO
- Barry
- Shell Knob . . . 1
- Cass
- Belton . . . 1
- Jackson
- Kansas City . . . 1
- Lewis
- Canton . . . 9
- Monticello . . . 10
- Lewis County . . . 9–10
- Monticello Cemetery . . . 10
- OH
- Hamilton
- Cincinnati . . . 5
- Harrison . . . 1
- Ohio . . . 8–9
- Pennsylvania . . . 7, 9
- Saint Mary Cemetery . . . 6
- Small Methodist Cemetery (name or location not known to STAFA) . . . 2
- VA
- Buckingham County . . . 9–10
- Virginia . . . 9
- WV
- Cabell
- Huntington . . . 5