

## First Generation

1. **John Clark** was born about 1822 in Pennsylvania. He appears in 1850 on the Federal Census in Bracken County, KY. He is found at Page 429A, Family 659, age 30. He appears in 1860 on the Federal Census in Bracken County, KY. He is found at Page 213, Family 472, age 40. John appears in 1870 on the Federal Census in Bracken County, KY. He is found at Page 358, Family 120. He appears in 1880 on the Federal Census in Bracken County, KY. He is found at 0002-0004-0009-0010. He died in ----, ----, --. John was buried in ----, ----, --. He has reference number 003-003653N. He was a farmer. His parents were born in Pennsylvania. It has not been determined when his family came to America nor from where. However it is believed the family was either French or Dutch. He enlisted at New Richmond or Moscow, Clermont, OH.

John Clark and Minerva Melton were married in ----, ----, --.<sup>1</sup> **Minerva Melton** was born about 1826 in Kentucky. She appears in 1850 on the Federal Census in Bracken County, KY. She is found at Page 429A, Family 659, age 25. She appears in 1860 on the Federal Census in Bracken County, KY. She is found at Page 213, Family 472, age 35. Minerva appears in 1870 on the Federal Census in Bracken County, KY. She is found at Page 358, Family 120. She appears in 1880 on the Federal Census in Bracken County, KY. She is found at 0002-0004-0009-0010. She died in ----, ----, --. Minerva was buried in ----, ----, --. She has reference number 003-003694N. Her father was born in Kentucky and her mother was born in West Virginia.

John Clark and Minerva Melton had the following children:

- +2 i. **Henry W Clark.**
- 3 ii. **John R Clark**<sup>1-2</sup> was born about Dec 1843 in Ohio. His place of birth might be Kentucky. He appears in 1850 on the Federal Census in Bracken County, KY. He is found at Page 429A, Family 659, age 8. He appears in 1860 on the Federal Census in Bracken County, KY. He is found at Page 213, Family 472, age 16. John appears in 1880 on the Federal Census in Bracken County, KY. He is found at 0002-0004-0009-0010. He appears in 1890 on the Federal Census in Bracken County, KY. He is found on the Veteran Schedule. He lived at Berlin in family 24. He appears in 1900 on the Federal Census in Bracken County, KY. He is found at 0009-0018-0001-0096, age Dec 1843. John appears in 1910 on the Federal Census in Pendleton County, KY. He is found at 0006-0041-0007-0150. He died on 14 Aug 1926 at the age of 82 in Covington, Kenton, KY. He was buried after 14 Aug 1926 in Lenoxburg, Bracken, KY. Radel and Company, Covington, Kenton, KY was in charge of his burial. John is buried in Cemetery Chapel Cemetery (aka Lenoxburg IOOF Cemetery) and it was confirmed on 11 Feb 1990. He has reference number 003-003646N. He served as a Private in the Union Army during the Civil War. He enlisted at New Richmond or Moscow, Clermont, OH in K Company, 54th Regiment Volunteers and was discharged at Louisville, Jefferson, KY. His drew a pension for his Civil War service, pension file #147851 and he was wounded with a gunshot wound to the right thigh and gives him trouble sometimes, more so during the rainy season. He served from 8 Oct 1861 to 1 Aug 1865.
- 4 iii. **Mary E Clark**<sup>1</sup> was born about 1848 in Kentucky. She appears in 1850 on the Federal Census in Bracken County, KY. She is found at Page 429A, Family 659, age 3. She appears in 1860 on the Federal Census in Bracken County, KY. She is found at Page 213, Family 472, age 12. Mary has reference number 003-020717N.
- 5 iv. **Eliza I "Elirza" Clark** was born about 1854 in Kentucky. She appears in 1860 on the Federal Census in Bracken County, KY. She is found at Page 213, Family 472, age 6. She appears in 1870 on the Federal Census in Bracken County, KY. She is found at Page 358, family 120. Elirza has reference number 003-20716N.
- +6 v. **Delila Bella "Belle or Bell" Clark.**
- +7 vi. **Caleb Emery Clark.**
- +8 vii. **William B "Bill" Clark.**
- 9 viii. **Sucinda Clark** was born about Sep 1865 in Kentucky. She appears in 1870 on the Federal Census in Bracken County, KY. She is found at Page 358, Family 120. She appears in 1880 on the Federal Census in Bracken County, KY. She is found at 0002-0004-0009-0010. Sucinda has reference number 003-03745N.

## Second Generation

2. **Henry W Clark** (John-1) was born about Jan 1842 in Ohio. He appears in 1850 on the Federal Census in Bracken County, KY. He is found at Page 429A, Family 659, age 10. He appears in 1860 on the Federal Census in Bracken County, KY. He is found at Page 213, Family 472, age 18. Henry appears in 1870 on the Federal Census in Bracken County, KY. He is found at Page 358, Family 120. He appears in 1880 on the Federal Census in Bracken County, KY. He is found at 0002-0004-0009-0010. He appears in 1900 on the Federal Census in Bracken County, KY. He is found at 0009-0018-0001-0021. Henry has reference number 003-03743N. He was a farmer.

----- was born in -----, -----, --. She died in -----, -----, --. She was buried in -----, -----, --. ----- Has reference number 003-109347N.

Henry W Clark and ----- had the following child:

+10 i. ----- **Clark.**

Henry W Clark and Katherine ----- were married about 1893 in -----, -----, --.<sup>1</sup> **Katherine** ----- was born about Feb 1852 in Kentucky. She appears in 1900 on the Federal Census in Bracken County, KY. She is found at 0009-0018-0001-0084. She died before Feb 1952 at the age of 100 in -----, -----, --. Katherine was buried before Feb 1952 in -----, -----, --. She has reference number 003-001098N. Her parents were born in Kentucky. On 1 Jun 1900, she had no issue, living or deceased.

6. **Delila Bella "Belle or Bell" Clark** (John-1) was born about Aug 1859 in Kentucky. She appears in 1860 on the Federal Census in Bracken County, KY. She is found at Page 213, Family 472, age 3. She appears in 1870 on the Federal Census in Bracken County, KY. She is found at Page 358, Family 120. Belle or Bell appears in 1880 on the Federal Census in Bracken County, KY. She is found at 0002-0004-0009-0010. She appears in 1900 on the Federal Census in Bracken County, KY. She is found at 0009-0018-0175-0055. She appears in 1910 on the Federal Census in Bracken County, KY. She is found at 0009-0029-0194-0024. Belle or Bell has reference number 003-003744N. In 1910, she had six (6) children and three (3) were living.

-----<sup>1</sup> was born in Kentucky. He died in -----, -----, --. He was buried in -----, -----, --. ----- Has reference number 003-012985N.

----- and Delila Bella Clark had the following child:

+11 i. **Minnie Clark.**

Delila Bella "Belle or Bell" Clark and Henry Plummer were married in -----, -----, --.<sup>1</sup> **Henry Plummer**, son of Osborn Dorsia Plummer and Margaret -----, was born about May 1861 in Kentucky. He appears in 1870 on the Federal Census in Pendleton County, KY. He was found on page 426 at family 78. He appears in 1880 on the Federal Census in Bracken County, KY. He is found at 0004-0009-0456-0027. Henry appears in 1900 on the Federal Census in Bracken County, KY. He is found at 0009-0018-0175-0054. He appears in 1910 on the Federal Census in Bracken County, KY. He is found at 0009-0029-0194-0023. He died before May 1961 at the age of 100 in -----, -----, --. Henry was buried before May 1961 in -----, -----, --. He has reference number 003-109347N. He was a farmer.

Henry Plummer and Delila Bella Clark had the following children:

12 i. **Alma Plummer**<sup>1</sup> was born about Feb 1891 in Kentucky. She appears in 1900 on the Federal Census in Bracken County, KY. She is found at 0009-0018-0175-0057. She appears in 1910 on the Federal Census in Bracken County, KY. She is found at 0009-0029-0194-0025. Alma died before Feb 1991 at the age of

## Descendants of John Clark

11 July 2009

- 100 in ----, ----, --. She was buried before Feb 1991 in ----, ----, --. She has reference number 003-109349N.
- +13    ii. **John W "Johnny" Plummer.**
- 14    iii. ---- **Plummer**<sup>1</sup> was born in ----, ----, --. He/she died in ----, ----, --. He/she was buried in ----, ----, --. ---- Has reference number 003-109351N.
- 15    iv. ---- **Plummer**<sup>1</sup> was born in ----, ----, --. He/she died in ----, ----, --. He/she was buried in ----, ----, --. ---- Has reference number 003-109352N.
- 16    v. ---- **Plummer**<sup>1</sup> was born in ----, ----, --. He/she died in ----, ----, --. He/she was buried in ----, ----, --. ---- Has reference number 003-109353N.

7. **Caleb Emery Clark** (John-1) was born about Aug 1859 in Kentucky. He appears in 1860 on the Federal Census in Bracken County, KY. He is found at Page 213, Family 472, age 1. He appears in 1870 on the Federal Census in Bracken County, KY. He is found at Page 358, Family 120. Caleb appears in 1880 on the Federal Census in Bracken County, KY. He is found at 0002-0004-0009-0010. He appears in 1900 on the Federal Census in Bracken County, KY. He is found at 0009-0018-0176-0059. He died on 31 Jan 1914 at the age of 54 in Foster, Bracken, KY. Caleb was buried after 31 Jan 1914 in Lenoxburg, Bracken, KY. C N McCarty Funeral Home in Foster, Bracken, KY was in charge of his burial. He is buried in Cemetery Chapel Cemetery (aka Lenoxburg IOOF Cemetery) and it was confirmed on 11 Feb 1990. He has reference number 003-03647N. He was a farmer. His mother-in-law lived with him in 1900. Juliett Baker, born Jul 1834, widow, 8/7 children. She is found at 0009-0018-0176-0064, KY-NY-OH.

Caleb Emery Clark and Hester ---- were married in ----, ----, --.<sup>1</sup> **Hester** ---- was born on 16 Dec 1865 in Indiana. She died on 2 Oct 1889 at the age of 23 in ----, ----, --. She was buried after 2 Oct 1889 in Lenoxburg, Bracken, KY. Hester is buried in Cemetery Chapel Cemetery (aka Lenoxburg IOOF Cemetery) and it was confirmed on 11 Feb 1990. She has reference number 003-019903N.

Caleb Emery Clark and Hester ---- had the following children:

- 17    i. **Henry Clark**<sup>1</sup> was born about Jun 1884 in Kentucky. He appears in 1900 on the Federal Census in Bracken County, KY. He is found at 0009-0018-0176-0061. He died before Jun 1984 at the age of 100 in ----, ----, --. Henry was buried before Jun 1984 in ----, ----, --. He has reference number 003-020711N.
- 18    ii. **Newton Clark**<sup>1</sup> was born about Nov 1885 in Kentucky. He appears in 1900 on the Federal Census in Bracken County, KY. He is found at 0009-0018-0176-0062. He died before Nov 1985 at the age of 100 in ----, ----, --. Newton was buried before Nov 1985 in ----, ----, --. He has reference number 003-020712N.
- 19    iii. **Ione Clark**<sup>1</sup> was born about Dec 1887 in Kentucky. She appears in 1900 on the Federal Census in Bracken County, KY. She is found at 0009-0018-0176-0063. She died before Dec 1987 at the age of 100 in ----, ----, --. Ione was buried before Dec 1987 in ----, ----, --. She has reference number 003-020713N.

Caleb Emery Clark and Anna ---- were married about 1896 in ----, ----, --.<sup>1</sup> **Anna** ---- was born about Sep 1856 in ----, ----, --. She appears in 1900 on the Federal Census in Bracken County, KY. She is found at 0009-0018-0176-0060. She died before Sep 1956 at the age of 100 in ----, ----, --. Anna was buried before Sep 1956 in ----, ----, --. She has reference number 003-109350N.

8. **William B "Bill" Clark** (John-1) was born about May 1862 in Kentucky. He appears in 1870 on the Federal Census in Bracken County, KY. He is found at Page 358, Family 120. He appears in 1880 on the Federal Census in Bracken County, KY. He is found at 0002-0004-0009-0010. Bill appears in 1900 on the Federal Census in Bracken County, KY. He is found at 0009-0018-0001-0087, age May 1862. He appears in 1910 on the Federal Census in Bracken County, KY. He is found at 0009-0029-0194-0010. He died on 28 Feb 1933 at the age of 70 in Covington, Kenton, KY. Bill was buried after 28 Feb

## Descendants of John Clark

11 July 2009

1933 in Lenoxburg, Bracken, KY. S Wilder Funeral Home in Covington, Kenton, KY was in charge of his burial. He is buried in Cemetery Chapel Cemetery (aka Lenoxburg IOOF Cemetery) and it was confirmed on 11 Feb 1990.<sup>3-4</sup> He has reference number 003-003644N. He was a farmer.

William B "Bill" Clark and Hannah P Baker were married about 1886.<sup>1</sup> **Hannah P Baker**, daughter of Joseph Baker and Jihisetten ----, was born about Feb 1871 in Kentucky. She appears in 1900 on the Federal Census in Bracken County, KY. She is found at 0009-0018-0001-0088 age Feb 1871. She died on 17 Feb 1905 at the age of 34 in Kentucky. Hannah was buried after 17 Feb 1905 in Lenoxburg, Bracken, KY. She is buried in Cemetery Chapel Cemetery (aka Lenoxburg IOOF Cemetery) and it was confirmed on 11 Feb 1990.<sup>3</sup> She has reference number 003-003645N. In 1900 she had seven (7) children and all were living. Maiden name might be "Butler".

William B Clark and Hannah P Baker had the following children:

- +20 i. **Emma Elva Clark.**
- 21 ii. **Ollie Minerva Clark**<sup>1</sup> was born about 1890 in Bracken County, KY. She died before 1990 at the age of 100 in ----, ----, --. She was buried before 1990 in ----, ----, --. Ollie has reference number 003-000704N.
- +22 iii. **Elizabeth Myrtle "Lizzie" Clark.**
- +23 iv. **Charles William "Charlie" Clark.**
- 24 v. **Katherine "Katie or Kate" Clark**<sup>1</sup> was born on 4 Feb 1894 in Bracken County, KY. She appears in 1900 on the Federal Census in Bracken County, KY. She is found at 0009-0018-0001-0092, age Feb 1894. She appears in 1910 on the Federal Census in Bracken County, KY. She is found at 0009-0029-0194-0011. Katie or Kate died before 4 Feb 1994 at the age of 100 in ----, ----, --. She was buried before 4 Feb 1994 in ----, ----, --. She has reference number 003-003659N. Family lore states she was married shortly before she died, however there is no record of children or her husband. Also other parts of the family Lore states she died about 1910? It is believed she was buried at Foster, Bracken, KY.
- +25 vi. **Anna Belle Clark.**
- 26 vii. **Henry Michael Clark**<sup>1</sup> was born about Nov 1897 in ----, ----, --. He appears in 1900 on the Federal Census in Bracken County, KY. He is found at 0009-0018-0001-0094, age Nov 1897. He died about 1907 at the age of 10 in ----, ----, --. Henry was buried about 1907 in ----, ----, --. He has reference number 003-003660N. He might be buried at Foster, Bracken, KY.
- +27 viii. **Dewey Salvanis Clark.**
- +28 ix. **John Windling Clark.**
- +29 x. **Mary Etta Clark.**

## Third Generation

10. ---- **Clark** (Henry W-2, John-1) was born in Kentucky. She died in ----, ----, --. She was buried in ----, ----, --. ---- Has reference number 003-020707N.

---- Clark and ---- Jennings were married in ----, ----, --.<sup>1</sup> ---- **Jennings** was born in Kentucky. He died in ----, ----, --. He was buried in ----, ----, --. ---- Has reference number 003-020709N.

---- Jennings and ---- Clark had the following child:

- 30 i. **Bessie Jennings** was born about Mar 1896 in Kentucky. She appears in 1900 on the Federal Census in Bracken County, KY. She is found at 0009-0018-0001-00xx. She died before Mar 1996 at the age of 100 in ----, ----, --. Bessie was buried before Mar 1996 in ----, ----, --. She has reference number 003-020710N. On 1 Jun 1900, she lived with her grandfather, reference number 003-003743N and step-grandmother, reference number 003-020709N.

## Descendants of John Clark

11 July 2009

11. **Minnie Clark** (Delila Bella Clark-2, John-1) was born about Apr 1877 in Kentucky. She appears in 1880 on the Federal Census in Bracken County, KY. She was found at 0002-0004-0009-0010. She appears in 1900 on the Federal Census in Bracken County, KY. She is found at 0009-0018-0175-0059. Minnie appears in 1910 on the Federal Census in Dearborn County, IN. She is found at 0004-0042-0083-0038. She died before 1920 at the age of 43 in ----, ----, --. She was buried before 1920 in ----, ----, --. Minnie has reference number 003-03746N. Her parents were not married. In 1900, she had four (4) children and all were living.

Minnie Clark and George Washington Waller were married about 1893 in ----, ----, --.<sup>1</sup> **George Washington Waller**, son of ---- Waller and ---- ----, was born about Jul 1871 in Kentucky. He appears in 1900 on the Federal Census in Bracken County, KY. He is found at 0009-0018-0175-0058. He appears in 1910 on the Federal Census in Dearborn County, IN. He is found at 0004-0042-0083-0037. George appears in 1920 on the Federal Census in Dearborn County, IN. He is found at 0090-0039-0079-0083. He died before Jul 1971 at the age of 100 in ----, ----, --. He was buried before Jul 1971 in ----, ----, --. George has reference number 003-109354N. He was a farmer.

George Washington Waller and Minnie Clark had the following children:

- +31 i. **Charles "Charley" Waller Sr.**
- 32 ii. **Jessie "Jesse" Waller**<sup>1</sup> was born about Jun 1896 in Kentucky. He appears in 1900 on the Federal Census in Bracken County, KY. He is found at 0009-0018-0175-0061. He appears in 1910 on the Federal Census in Dearborn County, IN. He is found at 0004-0042-0083-0040. Jesse died before Jun 1996 at the age of 100 in ----, ----, --. He was buried before Jun 1996 in ----, ----, --. He has reference number 003-109358N.
- 33 iii. **James Franklin Waller**<sup>1</sup> was born about Mar 1898 in Kentucky. He appears in 1900 on the Federal Census in Bracken County, KY. He is found at 0009-0018-0175-0062. He appears in 1910 on the Federal Census in Dearborn County, IN. He is found at 0004-0042-0083-0041. James appears in 1920 on the Federal Census in Dearborn County, IN. He is found at 0090-0039-0079-0084. He died before Mar 1998 at the age of 100 in ----, ----, --. He was buried before Mar 1998 in ----, ----, --. James has reference number 003-109358N.
- +34 iv. **Golda B "Goldie" Waller.**
- +35 v. **Russell Waller.**
- +36 vi. **Ercle H Waller.**
- 37 vii. **Ethel Waller**<sup>1</sup> was born about 1904 in Kentucky. She appears in 1910 on the Federal Census in Dearborn County, IN. She is found at 0004-0042-0083-0045. She appears in 1920 on the Federal Census in Dearborn County, IN. She is found at 0090-0039-0079-0088. Ethel appears in 1930 on the Federal Census in Dearborn County, IN. She is found at 0015-0011-0080-0099. She died before 2004 at the age of 100 in ----, ----, --. She was buried before 2004 in ----, ----, --. Ethel has reference number 003-111324N.

13. **John W "Johnny" Plummer** (Delila Bella Clark-2, John-1) was born about May 1893 in Kentucky. He appears in 1900 on the Federal Census in Bracken County, KY. He is found at 0009-0018-0175-0056. He appears in 1910 on the Federal Census in Bracken County, KY. He is found at 0009-0029-0194-0026. Johnny appears in 1920 on the Federal Census in Campbell County, KY. He is found at 0006-0057-0240-0081. He appears in 1930 on the Federal Census in Scioto County, OH. He is found at 0073-0026-0153-0089. He died before May 1993 at the age of 100 in ----, ----, --. Johnny was buried before May 1993 in ----, ----, --. He has reference number 003-109348N. In 1920, he worked as a brakeman for the Chesapeake and Ohio (C&O) Rail Road. In 1930, he worked in a steel mill in the Portsmouth, Scioto, OH area.

John W "Johnny" Plummer and Virginia "Vergie" Pack were married about 1915 in ----, ----, --.<sup>1,5</sup> **Virginia "Vergie" Pack** was born about Jul 1899 in Lawrence County, KY. She appears in 1920 on the Federal Census in Campbell County, KY. She is found at 0006-0057-0240-0082. She appears in 1930 on the Federal Census in Scioto County, OH. She is found at 0073-0026-0153-0090. Vergie died before 1996 at the age of 97 in ----, ----, --. She was buried before 1996 in ----, ----, --. She has reference number 003-111308N. Her parents were born in Kentucky.

John W Plummer and Virginia Pack had the following children:



## Descendants of John Clark

11 July 2009

- 38 i. **Kermit Plummer**<sup>1</sup> was born on 10 May 1916 in Kentucky. He appears in 1920 on the Federal Census in Campbell County, KY. He is found at 0006-0057-0240-0083. He appears in 1930 on the Federal Census in Scioto County, OH. He is found at 0073-0026-0153-0091. Kermit died about Aug 1974 at the age of 58 in ----, ----, --. He was buried about Aug 1974 in ----, ----, --. He has reference number 003-111312N. Kermit has SSN: 278-03-6272 (OH).
- 39 ii. **Donald M Plummer**<sup>1</sup> was born on 27 Jun 1918 in Kentucky. He appears in 1920 on the Federal Census in Campbell County, KY. He is found at 0006-0057-0240-0084. He appears in 1930 on the Federal Census in Scioto County, OH. He is found at 0073-0026-0153-0092. Donald died on 23 Nov 1989 at the age of 71 in ----, ----, --. He was buried after 23 Nov 1989 in ----, ----, --. He has reference number 003-111313N. Donald has SSN: 275-12-2303 (OH).
- 40 iii. **Athail Plummer**<sup>1</sup> was born about 1921 in Kentucky. She appears in 1930 on the Federal Census in Scioto County, OH. She is found at 0073-0026-0153-0093. She has reference number 003-111314N.
- 41 iv. **Harold W Plummer**<sup>1</sup> was born on 6 Jun 1922 in Kentucky. He appears in 1930 on the Federal Census in Scioto County, OH. He is found at 0073-0026-0153-0094. He died on 1 Jan 2003 at the age of 80 in ----, ----, --. Harold was buried after 1 Jan 2003 in ----, ----, --. He has reference number 003-111315N. He has SSN: 289-18-2209 (OH). At time of death, he lived at Stockton, San Joaquin, CA.
- 42 v. **John Plummer**<sup>1</sup> was born about 1925 in Kentucky. He appears in 1930 on the Federal Census in Scioto County, OH. He is found at 0073-0026-0153-0095. He has reference number 003-111316N.
- 43 vi. **Avanella "Nell" Plummer**<sup>1</sup> was born about 1927 in Kentucky. She appears in 1930 on the Federal Census in Scioto County, OH. She is found at 0073-0026-0153-0096. She has reference number 003-111316N.
- 44 vii. **Robert Plummer**<sup>1</sup> was born about 1929 in Ohio. He appears in 1930 on the Federal Census in Scioto County, OH. He is found at 0073-0026-0153-0097. He has reference number 003-111317N.
- 45 viii. **Margaret Plummer** was born about Oct 1932 in Ohio. She has reference number 003-111350N.
- +46 ix. **Judith "Judy" Plummer**.
- 47 x. **Jay Keith Plummer**<sup>1</sup> was born on 1 Feb 1938 in Ohio. He has reference number 003-111351N.

20. **Emma Elva Clark** (William B-2, John-1) was born on 19 Jan 1889 in Bracken County, KY. She appears in 1900 on the Federal Census in Bracken County, KY. She is found at 0009-0018-0001-0089, age Jan 1889. She appears in 1910 on the Federal Census in Fayette County, KY. She is found at 0026-0039-0214. Emma appears in 1920 on the Federal Census in Franklin County, IN. She is found at 0006-0021-0146-0076. She died on 30 Jan 1922 at the age of 33 in Cedar Grove, Franklin, IN. The cause of her death was pnerforal septicemia (blood posion). She was buried after 30 Jan 1922 in Brookville, Franklin, IN. She was buried in Section E, Lot 144 with Frank Moster in charge of burial. Her cemetery file number is 1552. Emma is buried in Maple Grove Cemetery and it was confirmed on 10 Feb 1990.<sup>6</sup> She has reference number 003-003615N.

Emma Elva Clark and Joseph Cephas "Joe" West were married about 19 Jan 1905 in ----, ----, --.<sup>1</sup> Place of marriage might be Brooksville, Bracken, KY. **Joseph Cephas "Joe" West**, son of Richard Garnet West and Louise Frances House, was born on 14 Dec 1884 in Grant County, KY. He appears in 1900 on the Federal Census in Pendleton County, KY. He is found at 0023-0062-0010-0051. He appears in 1910 on the Federal Census in Fayette County, KY. He is found at 0026-0039-0214. Joe appears in 1920 on the Federal Census in Franklin County, IN. He is found at 0006-0021-0146-0075. He died on 8 Dec 1976 at the age of 91 in Belton, Cass, MO. He died as a result of a blood clot. He was buried on 14 Dec 1976 in Brookville, Franklin, IN. He is buried in Section E, Lot 144 and his cemetery file number is 5772. Joe is buried in Maple Grove Cemetery and it was confirmed on 10 Feb 1990.<sup>6</sup> He has reference number 003-003613N. He was also known as Joe West. He retired from the City Water Department, Covington, Kenton, KY.

Joseph Cephas West and Emma Elva Clark had the following children:

- +48 i. **Daisy Bell West**.
- +49 ii. **Charles William West**.
- 50 iii. **Earl James West**<sup>1</sup> was born about 1909 in Fayette County, KY. He died about 1910 at the age of 1 in Fayette County, KY.<sup>7</sup> He was buried about 1910 in Fayette County, KY. Earl appears in 1910 on the Federal Census in Fayette County, KY. He is found at 0026-0039-0214. He has reference number 003-

## Descendants of John Clark

11 July 2009

- 03604N. He was alive at the time of the 1910 Federal Census when the family live in the railroad community near the Greendale Reform School.
- +51 iv. **Guy Eckman West.**
  - 52 v. **Anna Katherine West**<sup>1</sup> was born about 1912 in Franklin County, IN. She died about 1912 at the age of 0 in Franklin County, IN.<sup>8</sup> She was buried about 1912 in Cedar Grove, Franklin, IN. Anna has reference number 003-03608N. She is buried in Small Methodist Cemetery (name or location not known to STAFSA).
  - +53 vi. **Garnet Ralph West.**
  - +54 vii. **Mary Ellen West.**
  - +55 viii. **Margaret Jeanette "Marggie" West.**
  - +56 ix. **John Carl West.**
  - +57 x. **Edith Myrtle "Mert" West.**

22. **Elizabeth Myrtle "Lizzie" Clark** (William B-2, John-1) was born on 6 May 1890 in Bracken County, KY. She appears in 1900 on the Federal Census in Bracken County, KY. She is found at 0009-0018-0001-0090, age May 1890. She appears in 1910 on the Federal Census in Pendleton County, KY. She is found at 0006-0041-0007-0150. Lizzie died on 16 Sep 1937 at the age of 47 in Cincinnati, Hamilton, OH. She died at Christ Hospital. She was buried on 18 Sep 1937 in Brookville, Franklin, IN. She was buried at 1330 hours, in the southeast part of the cemetery. Her grave is in Section C, Block E, Lot 73. Priest and Clevenger Funeral Home was in charge of her burial. Her cemetery record number is 2672. She has reference number 003-003630N. Lizzie is buried in Maple Grove Cemetery. At the time of her death she lived at Cedar Grove, Franklin, IN.

Elizabeth Myrtle "Lizzie" Clark and Arlington Barton "Foot" Courtney were married before 10 Apr 1910.<sup>1</sup> **Arlington Barton "Foot" Courtney** was born on 4 Jun 1886 in Foster, Bracken, KY. He died on 17 Apr 1979 at the age of 92 in Cincinnati, Hamilton, OH. He was buried on 20 Apr 1979 in Brookville, Franklin, IN. He was buried at 1400 hours in Block J, Lot 278, Burial Record #5947, with Cook Funeral Home in charge. Foot has reference number 003-03770N. He is buried in Maple Grove Cemetery. At death he lived at Route 1, Cedar Grove, Franklin, IN.

Arlington Barton Courtney and Elizabeth Myrtle Clark had the following children:

- 58 i. **Harry Courtney**<sup>1</sup> was born in ----, ----, --. He has reference number 003-003771N.
- 59 ii. **Clyde B Courtney**<sup>1</sup> was born in Cedar Grove, Franklin, IN. He died on 17 Aug 1922 in Franklin County, IN.<sup>7</sup> He died of Loric Meningitis. He died in White Water Township. He was buried on 19 Aug 1922 in Brookville, Franklin, IN. He was buried at 1500 hours in Section E, Lot 144, Block E, Grave 4, Burial Record #1594 with Frank Masters Funeral Home in charge. His grave site is at the foot of my grandmother's, reference number 003-03615N grave. There is no stone for him. Clyde is buried in Maple Grove Cemetery and it was confirmed on 10 Feb 1990. He has reference number 003-003772N.
- 60 iii. **Gladys Courtney**<sup>1</sup> was born in ----, ----, --. She has reference number 003-003773N.
- 61 iv. **Charles Courtney**<sup>1</sup> was born in ----, ----, --. He has reference number 003-003774N.
- 62 v. **Donald Courtney**<sup>1</sup> was born in ----, ----, --. He has reference number 003-000637N.
- 63 vi. **Adrian Courtney**<sup>1</sup> was born in ----, ----, --. He has reference number 003-000638N.

23. **Charles William "Charlie" Clark** (William B-2, John-1) was born on 31 Mar 1892 in Bracken County, KY. He appears in 1900 on the Federal Census in Bracken County, KY. He is found at 0009-0018-0001-0091, age Mar 1892. He appears in 1910 on the Federal Census in Bracken County, KY. He is found at 0009-0029-0194-0016. Charlie died on 29 Aug 1936 at the age of 44 in Huntington, Cabell, WV. He died in a railway maintenance accident. He died at the Chesapeake and Ohio Rail Road Hospital. He was buried after 29 Aug 1936 in Fort Mitchell, Kenton, KY. He has reference number 003-003627N. Charlie is buried in Highland Cemetery. He is buried in Section 22, Lot 71.

Charles William "Charlie" Clark and Nellie Mae Burlingame were married on 20 Nov 1916 in Bracken County, KY.<sup>1,9</sup> Their marriage is recorded in Book 2-257 and was performed by Reverend J.R. Kendall. **Nellie Mae Burlingame** was born about

## Descendants of John Clark

11 July 2009

1891. She died on 6 Nov 1981 at the age of 90 in Covington, Kenton, KY. She was buried about Nov 1981 in Fort Mitchell, Kenton, KY. She is buried in Section 22, Lot 71. Nellie has reference number 003-03762N. She is buried in Highland Cemetery.

25. **Anna Belle Clark** (William B-2, John-1) was born on 14 Jul 1896 in Bracken County, KY. She appears in 1900 on the Federal Census in Bracken County, KY. She is found at 0009-0018-0001-0093, age Jul 1896. She appears in 1910 on the Federal Census in Bracken County, KY. She is found at 0009-0029-0194-0012. Anna died about 1960 at the age of 64 in ----, ----, --. She was buried about 1960 in Lenoxburg, Bracken, KY. She has reference number 003-003631N. Anna is buried in Cemetery Chapel Cemetery (aka Lenoxburg IOOF Cemetery).

Anna Belle Clark and Leo Fohl were married before 10 Apr 1910.<sup>1</sup> Children, reference numbers 003-03776N and 003-03777N are twins. **Leo Fohl** was born in ----, ----, --. He died in ----, ----, --. He was buried in ----, ----, --. Leo has reference number 003-003775N. He lived at Foster, Bracken, KY, then moved to Pendleton County, KY prior to 17 May 1914.

Leo Fohl and Anna Belle Clark had the following children:

- 64 i. **Norbert Earl Fohl**<sup>1</sup> was born on 17 May 1914 in Pendleton County, KY. He is a twin to reference number 003-03777N. He has reference number 003-03776N.
- 65 ii. **Lawrence Albert Fohl**<sup>1</sup> was born on 17 May 1914 in Pendleton County, KY. He is a twin to reference number 003-03776N. He has reference number 003-03777N.
- +66 iii. **Mildred Fohl**.
- 67 iv. **Dewey C Fohl**<sup>1</sup> has reference number 003-03779N.
- +68 v. **Rose Fohl**.
- 69 vi. **Francis L Fohl**<sup>1</sup> has reference number 003-03781N. He was also known as Frank Fohl.

Anna Belle Clark and Arthur Hendricks were married in ----, ----, --.<sup>1</sup> **Arthur Hendricks** was born in ----, ----, --. He died in ----, ----, --. He was buried in ----, ----, --. Arthur has reference number 003-001970N.

Arthur Hendricks and Anna Belle Clark had the following child:

- 70 i. **Jeannette Hendricks**<sup>1</sup> has reference number 003-01971N.

27. **Dewey Salvanis Clark** (William B-2, John-1) was born on 12 May 1899 in Bracken County, KY. He appears in 1900 on the Federal Census in Bracken County, KY. He is found at 0009-0018-0001-0095, age May 1899. He appears in 1910 on the Federal Census in Bracken County, KY. He is found at 0009-0029-0194-0013. Dewey died on 3 May 1970 at the age of 70 in Cincinnati, Hamilton, OH. He died from a heart attack. He died at home at 0200 hours and it was ruled as service connected by the Veterans Administration. He was buried after 3 May 1970 in Fort Mitchell, Kenton, KY. He has reference number 003-003628N. Dewey is buried in Highland Cemetery. He served in the US Armed Forces during World War One. He had received lung damage, when wounded in France and had spent about three (3) years in the VA Hospital at Chicago, Cook, IL. He is buried in Section 10-A, Lot 625.

Dewey Salvanis Clark and Beryl Caroline Campbell were married on 17 Mar 1926 in Cincinnati, Hamilton, OH.<sup>1</sup> **Beryl Caroline Campbell** was born on 1 Feb 1905 in Nashville, Davidson, TN. She died on 13 May 1973 at the age of 68 in Newport, Campbell, KY. She had a stroke about a year before she died. She died at the Baptist Nursing Home of cancer. She was buried about 16 May 1973 in Fort Mitchell, Kenton, KY. She is buried in Section 10A, Lot 625. Beryl has reference number 003-03763N. She is buried in Highland Cemetery.

Dewey Salvanis Clark and Beryl Caroline Campbell had the following children:



- +71 i. **Betty June Clark.**
- +72 ii. **Marian Frances Clark.**
- +73 iii. **Nellie Yvonne Clark.**

28. **John Windling Clark** (William B-2, John-1) was born on 23 Aug 1901 in Bracken County, KY. He appears in 1910 on the Federal Census in Bracken County, KY. He is found at 0009-0029-0194-0014. He died on 22 Dec 1951 at the age of 50 in Covington, Kenton, KY. He died of a heart attack. John was buried after 22 Dec 1951 in Fort Mitchell, Kenton, KY. He is buried in Section 22, Lot 71. He has reference number 003-003629N. He is buried in Highland Cemetery.

**Bernice Wischer** has reference number 003-03767N.

John Windling Clark and Bernice Wischer had the following children:

- 74 i. **Dewey Albert Clark**<sup>1</sup> has reference number 003-03768N.
- +75 ii. **Mary Ann Clark.**

29. **Mary Etta Clark** (William B-2, John-1) was born on 2 Jul 1903 in Bracken County, KY. She appears in 1910 on the Federal Census in Bracken County, KY. She is found at 0009-0029-0194-0015. She died on 16 Dec 1977 at the age of 74 in ----, ----, --. Mary was buried on 20 Dec 1977 in Fort Mitchell, Kenton, KY. She was buried in Section 10, Lot 114, Grave I2 with Jim Middendaf Funeral Home in charge. She has reference number 003-003632N. She is buried in Saint Mary Cemetery.

Mary Etta Clark and Eugene "Bud" Martin were married in ----, ----, --.<sup>1</sup> **Eugene "Bud" Martin** was born in ----, ----, --. He died in ----, ----, --. He was buried in ----, ----, --. Bud has reference number 003-003782N.

Eugene Martin and Mary Etta Clark had the following children:

- +76 i. **Vesta Rose Martin.**
- +77 ii. **Lois Jean Martin.**
- +78 iii. **Robert L "Bob" Martin.**

## Fourth Generation

31. **Charles "Charley" Waller Sr**<sup>1</sup> (Minnie Clark-3, Delila Bella Clark-2, John-1) was born about Aug 1894 in Kentucky. He appears in 1900 on the Federal Census in Bracken County, KY. He is found at 0009-0018-0175-0060. He appears in 1910 on the Federal Census in Dearborn County, IN. He is found at 0004-0042-0083-0039. Charley appears in 1930 on the Federal Census in Hamilton County, OH. He is found at 0031-0024-0196-0073. He died before Aug 1994 at the age of 100 in ----, ----, --. He was buried before Aug 1994 in ----, ----, --. Charley has reference number 003-109357N. In 1930, he worked as a clipper in a foundry.

Charles "Charley" Waller Sr and Minna Kahn were married about 1919 in ----, ----, --. In 1930, they lived at 212 Sycamore Street in Harrison, Hamilton, OH. **Minna Kahn** was born about 1895 in Indiana. She appears in 1930 on the Federal Census in Hamilton County, OH. She is found at 0031-0024-0196-0074. She died before 1995 at the age of 100 in ----, ----, --. Minna was buried before 1995 in ----, ----, --. She has reference number 003-111348N. Her parents were born in Indiana.

Charles Waller and Minna Kahn had the following children:

- 79 i. **Minnie Rose Waller**<sup>1</sup> was born about 1922 in Indiana. She appears in 1930 on the Federal Census in Hamilton County, OH. She is found at 0031-0024-0196-0075. She has reference number 003-111349N.
- 80 ii. **Vonda Belle Waller**<sup>1</sup> was born about 1924 in Ohio. She appears in 1930 on the Federal Census in

- 81      iii. **Mildred Waller**<sup>1</sup> was born about 1927 in Ohio. She appears in 1930 on the Federal Census in Hamilton County, OH. She is found at 0031-0024-0196-0076. She has reference number 003-111350N.
- 82      iv. **Charles Waller**<sup>1</sup> was born about 1929 in Ohio. He appears in 1930 on the Federal Census in Hamilton County, OH. He is found at 0031-0024-0196-0078. He has reference number 003-111354N.

34. **Golda B "Goldie" Waller** (Minnie Clark-3, Delila Bella Clark-2, John-1) was born about Nov 1899 in Kentucky. She appears in 1900 on the Federal Census in Bracken County, KY. She is found at 0009-0018-0175-0063. She appears in 1910 on the Federal Census in Dearborn County, IN. She is found at 0004-0042-0083-0042. Goldie appears in 1920 on the Federal Census in Dearborn County, IN. She is found at 0090-0039-0079-0085. She appears in 1930 on the Federal Census in Dearborn County, IN. She is found at 0015-0011-0080-0094. She died before Nov 1999 at the age of 100 in ----, ----, --. Goldie was buried before Nov 1999 in ----, ----, --. She has reference number 003-111307N.

Golda B "Goldie" Waller and William A Skeoch were married about 1918 in ----, ----, --.<sup>1</sup> **William A Skeoch** was born about 1895 in Scotland. He appears in 1930 on the Federal Census in Dearborn County, IN. He is found at 0015-0011-0080-0093. He died before 1995 at the age of 100 in ----, ----, --. William was buried before 1995 in ----, ----, --. He came from Scotland in 1918 and became a naturalized citizen. His surname has been given as "Slerch" and "Schrock". His parents were born in Scotland. In 1930, he worked as a floorman in a foundry.

William A Skeoch and Golda B Waller had the following children:

- 83      i. **Thelma E Skeoch**<sup>1</sup> was born about 1921 in Indiana. She appears in 1930 on the Federal Census in Dearborn County, IN. She is found at 0015-0011-0080-0095. She has reference number 003-111341N.
- 84      ii. **Charles R Skeoch**<sup>1</sup> was born about 1922 in Indiana. He appears in 1930 on the Federal Census in Dearborn County, IN. He is found at 0015-0011-0080-0096. He has reference number 003-111342N.
- 85      iii. **Helen R Skeoch**<sup>1</sup> was born about 1925 in Indiana. She appears in 1930 on the Federal Census in Dearborn County, IN. She is found at 0015-0011-0080-0097. She has reference number 003-111343N.
- 86      iv. **Shirley F Skeoch**<sup>1</sup> was born about 1927 in Indiana. She appears in 1930 on the Federal Census in Dearborn County, IN. She is found at 0015-0011-0080-0098. She has reference number 003-111344N.

35. **Russell Waller** (Minnie Clark-3, Delila Bella Clark-2, John-1) was born about 1901 in Kentucky. He appears in 1910 on the Federal Census in Dearborn County, IN. He is found at 0004-0042-0083-0044. He appears in 1920 on the Federal Census in Dearborn County, IN. He is found at 0090-0039-0079-0086. Russell appears in 1930 on the Federal Census in Dearborn County, IN. He is found at 0015-0011-0080-0081. He died before 2001 at the age of 100 in ----, ----, --. He was buried before 2001 in ----, ----, --. Russell has reference number 003-111322N. He was a farmer.

Russell Waller and Dorothy M ---- were married about 1926 in ----, ----, --.<sup>1</sup> **Dorothy M ----** was born about 1906 in Indiana. She appears in 1930 on the Federal Census in Dearborn County, IN. She is found at 0015-0011-0080-0082. She died before 2006 at the age of 100 in ----, ----, --. Dorothy was buried before 2006 in ----, ----, --. She has reference number 003-111340N. Her parents were born in Indiana

Russell Waller and Dorothy M ---- had the following child:

- 87      i. **Mary E Waller**<sup>1</sup> was born about 1927 in Indiana. She appears in 1930 on the Federal Census in Dearborn County, IN. She is found at 0015-0011-0080-0083. She has reference number 003-111341N.

36. **Ercle H Waller** (Minnie Clark-3, Delila Bella Clark-2, John-1) was born on 13 Aug 1902 in Kentucky. He appears in 1910 on the Federal Census in Dearborn County, IN. He is found at 0004-0042-0083-0044. He appears in 1920 on the Federal Census in Dearborn County, IN. He is found at 0090-0039-0079-0087. Ercle appears in 1930 on the Federal Census in Dearborn County, IN. He is found at 0015-0011-0081-0001. He died about Feb 1967 at the age of 64 in ----, ----, --. At

## Descendants of John Clark

11 July 2009

the time of his death, he lived at Colton, San Bernardino, CA. He was buried about Feb 1967 in ----, ----, --. Erle has reference number 003-111323N. He has SSN: 269-01-5395 (OH).

Erle H Waller and Dorothy L Wood were married about 1928 in ----, ----, --. **Dorothy L Wood** was born about 1910 in Ohio. She appears in 1930 on the Federal Census in Dearborn County, IN. She is found at 0015-0011-0081-0002. She has reference number 003-111345N.

Erle H Waller and Dorothy L Wood had the following child:

- +88      i. **Allen L Waller.**

46. **Judith "Judy" Plummer** (John W-3, Delila Bella Clark-2, John-1) was born about 1936 in Ohio. She has reference number 003-111310N.

Judith "Judy" Plummer and ---- Westall were married in ----, ----, --.<sup>5</sup> ---- **Westall** was born in ----, ----, --. He has reference number 003-111309N.

---- Westall and Judith Plummer had the following child:

- +89      i. ---- **Westall.**

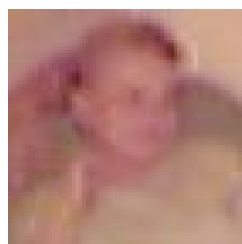

48. **Daisy Bell West** (Emma Elva Clark-3, William B-2, John-1) was born on 16 Jul 1906 in Covington, Kenton, KY. She appears in 1910 on the Federal Census in Fayette County, KY. She is found at 0026-0039-0214. She appears in 1920 on the Federal Census in Franklin County, IN. She is found at 0006-0021-0146-0077. Daisy died on 20 Jul 1959 at the age of 53 in Kansas City, Jackson, MO. She died of cancer. She was buried on 23 Jul 1959 in Fort Mitchell, Kenton, KY. She is buried in Section 26, Grave 404. I, reference number 003-001000N attended her funeral. She is buried in Highland Cemetery and it was confirmed on 23 Jul 1959. Daisy has reference number 003-003607N.

Daisy Bell West and Martin VanBuren Marshall were married about 1926 in Covington, Kenton, KY.<sup>1</sup> They were divorced about 1947 in ----, ----, --. **Martin VanBuren Marshall** was born about 1904 in Scott County, KY. He died about 1957 at the age of 53 in Covington, Kenton, KY. He died of a heart attack He was buried about 1957 in Erlanger, Kenton, KY. Martin has reference number 003-03685N. He is buried in Forest Lawn Memorial Park.

Martin VanBuren Marshall and Daisy Bell West had the following children:

- +90      i. **Reverend William Eugene "Billy" Marshall.**
- +91      ii. **Norma Katherine "Jean" Marshall.**
- 92      iii. **Mary Lou Marshall** was born on 6 Feb 1936. She died on 8 Jan 1952 at the age of 15 in Cincinnati, Hamilton, OH. She died of an enlarged heart. She was buried after 8 Jan 1952 in Fort Mitchell, Kenton, KY. She is buried in Section 26, Grave 767. Her cemetery file number is 24190. Mary is buried in Highland Cemetery and it was confirmed on 31 Aug 2001. She has reference number 003-03797N.

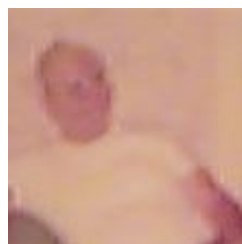

Daisy Bell West and Dale Wood were married in Covington, Kenton, KY.<sup>1,9</sup> This was the first marriage for this couple. They were divorced in ----, ----, --. **Dale Wood** died after 1969 in Pennsylvania-?. The cause of his death was cancer. He has reference number 003-003682N. He was born in ----, ----, --.

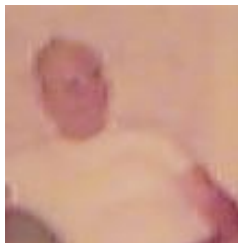

Daisy Bell West and Dale Wood were married in ----, ----, --.<sup>1,9</sup> This was the second marriage for this couple. **Dale Wood** died after 1969 in Pennsylvania-?. The cause of his death was cancer. He has reference number 003-003682N. He was born in ----, ----, --.

49. **Charles William West** (Emma Elva Clark-3, William B-2, John-1) was born on 14 Dec 1907 in Vernelton Station, Fayette, KY. He appears in 1910 on the Federal Census in Fayette County, KY. He is found at 0026-0039-0214. He appears in 1920 on the Federal Census in Franklin County, IN. He is found at 0006-0021-0146-0078. Charles died on 30 Jul 1994 at the age of 86 in Maple Grove, Franklin, IN. He was buried on 3 Aug 1994 in Harrison, Hamilton, OH. His funeral services were at 1030 hours on Wednesday, at Cook Funeral Home in Brookville, Franklin, IN, with Reverend Winston Shelton officiating. Military services followed at the cemetery. The flag was presented to his son. I, reference number 003-001000N, attended my uncle's funeral. He is buried in Glen Haven Cemetery and it was confirmed on 3 Aug 1994. Charles has reference number 003-003602N. At the time of his birth his father, reference number 003-003613N work on a stock farm, and that was where he was born. He served in the U S Army during World War Two. He was in the Battle of the Bulge in the 507th Heavy Maintenance Field Ordnance Company. His serial number was 35461979.

Charles William West and Mildred (nmn) Stiene were married about 1938 in ----, ----, --.<sup>1,9</sup> They were divorced about 1940 in ----, ----, --. **Mildred (nmn) Stiene** was born about 1918 in Cincinnati, Hamilton, OH. She has reference number 003-003654N.

Charles William West and Alberta Elezebeth Reiner were married on 23 Nov 1945 in Covington, Kenton, KY.<sup>1</sup> **Alberta Elezebeth Reiner** was born on 15 Nov 1911 in Franklin County, IN. She died on 26 Jun 1980 at the age of 68 in Cincinnati, Hamilton, OH. She died of complications at Deaconess Hospital. She was buried about 28 Jun 1980 in Harrison, Hamilton, OH. Alberta has reference number 003-03655N. She is buried in Glen Haven Cemetery.

Charles William West and Alberta Elezebeth Reiner had the following child:

+93 i. **Wayne Albert West.**

Charles William West and Emma Hinton Spencer were married on 26 Nov 1983 in Newport, Campbell, KY.<sup>1,9</sup> **Emma Hinton Spencer** was born on 19 May 1915 in Saint Helens, Lee, KY. She has reference number 003-01972N.

51. **Guy Eckman West** (Emma Elva Clark-3, William B-2, John-1) was born on 15 May 1911 in Covington, Kenton, KY. He appears in 1920 on the Federal Census in Franklin County, IN. He is found at 0006-0021-0146-0079. He died on 20 Sep 1991 at the age of 80 in ----, ----, --. He died from cancer. Guy was buried after 20 Sep 1991 in Southgate, Campbell, KY. He is buried in Evergreen Cemetery Mausoleum and it was confirmed on 7 Apr 1997. He has reference number 003-003603N. He retired from the Police Force of Covington, Kenton, KY after 21 years service.

Guy Eckman West and Irene Clark were married about 1935 in ----, ----, --.<sup>1</sup> They were divorced about 1948 in ----, ----, --. **Irene Clark** was born in ----, ----, --. She has reference number 003-003661N.

Guy Eckman West and Irene Clark had the following children:

- +94 i. **Lawrence Dale "Larry" West.**
- +95 ii. **Donald Clark "Don" West.**
- +96 iii. **Carl William West.**

Guy Eckman West and Julia Ann "Judy" Brown were married on 9 Jun 1961 in Covington, Kenton, KY.<sup>1,9</sup> **Julia Ann "Judy" Brown**, daughter of Percie Poe Brown and Julia Ann Adams, was born on 28 Jan 1924 in Covington, Kenton, KY. She died on 4 Apr 1991 at the age of 67 in Elsmere, Kenton, KY. She died of heart failure and complications from diabetes. She died at home, on Thursday. She was buried on 6 Apr 1991 in Southgate, Campbell, KY. She was buried on Saturday, at 1100 hours with Allison and Rose Funeral Home in Covington, Kenton, KY in charge. I, reference number 003-01000N, did not get to Covington until after her funeral. Judy is buried in Evergreen Cemetery Mausoleum and it was confirmed on 7 Apr 1997. She has reference number 003-003665N.

53. **Garnet Ralph West** (Emma Elva Clark-3, William B-2, John-1) was born on 10 Jun 1914 in Cedar Grove, Franklin, IN. He appears in 1920 on the Federal Census in Franklin County, IN. He is found at 0006-0021-0146-0080. He has reference number 003-003605N. He attended Central Bible College at Springfield, Greene, MO. On 9 Sep 1999, he lived at Bravard, Transylvania, NC.

Garnet Ralph West and Edith Mildred Hite were married on 18 Oct 1939 in Bellevue, Campbell, KY.<sup>1,10</sup> **Edith Mildred Hite**, daughter of James William Hite and Bertha Mae Robinson, was born on 6 Nov 1920 in Sparta, Gallatin, KY. She has reference number 003-003686N.

Garnet Ralph West and Edith Mildred Hite had the following children:

- +97 i. **Rebekah Ann West.**
- 98 ii. **Carolyn Jean West**<sup>10</sup> was born on 25 Jul 1943 in ----, ----, --. She died on 19 Nov 1943 at the age of 0 in Covington, Kenton, KY.<sup>11</sup> She died of pneumonia at Booth Hospital. She was buried after 19 Nov 1943 in Fort Mitchell, Kenton, KY. Allison and Rose Funeral Home was in charge of her burial and her cemetery burial record is #20464. Carolyn has reference number 003-003688N. She is buried in Highland Cemetery.
- +99 iii. **Paul Ralph West.**
- 100 iv. **Bruce Emmerson West**<sup>10</sup> was born on 9 Jan 1949 in Plymouth, Orange, FL. He died on 6 Sep 1950 at the age of 1 in Covington, Kenton, KY.<sup>12</sup> He died of chronic bronchitis at Booth Hospital. He was buried after 6 Sep 1950 in Fort Mitchell, Kenton, KY. Allison and Rose Funeral Home was in charge of his burial and his cemetery burial record is #23601. Bruce has reference number 003-003690N. He is buried in Highland Cemetery.
- +101 v. **Stephanie Diane West.**
- +102 vi. **Richard Stephen "Rick" West.**
- +103 vii. **Michael Andrew "Mike" West.**

54. **Mary Ellen West** (Emma Elva Clark-3, William B-2, John-1) was born on 17 Nov 1916 in Covington, Kenton, KY. She appears in 1920 on the Federal Census in Franklin County, IN. She is found at 0006-0021-0146-0081. She died about Jul 1999 at the age of 82 in Louisiana. Mary was buried about Jul 1999. She has reference number 003-03609N.

Mary Ellen West and Nolen James Prejean Sr were married on 20 Nov 1938 in Lake Charles, Calcasieu, LA.<sup>1</sup> **Nolen James Prejean Sr**, son of Albert Louis Prejean and Katherin Smith, was born on 29 Mar 1907 in Patterson, Saint Mary, LA. He died on 21 Nov 1991 at the age of 84. He was buried after 21 Nov 1991. Nolen has reference number 003-003681N. He retired from the merchant marines.



Nolen James Prejean and Mary Ellen West had the following children:

- +104      i. **Nolen James Prejean Jr.**
- +105      ii. **Cynthia Ann Prejean.**

55. **Margaret Jeanette "Maggie" West** (Emma Elva Clark-3, William B-2, John-1) was born on 17 Apr 1918 in Brookville, Franklin, IN. She was born on a Wednesday. She appears in 1920 on the Federal Census in Franklin County, IN. She is found at 0006-0021-0146-0082. She died on 4 Sep 1999 at the age of 81 in Florence, Boone, KY.<sup>13</sup> She died at home on Saturday, of cancer which had been diagnosed approximately six weeks prior to her death. Maggie was buried on 7 Sep 1999 in Taylor Mill, Kenton, KY. She was buried on Tuesday, at 1100 hours with Allison and Rose Funeral Home of 5645 Taylor Mill Road, Taylor Mills, Kenton, KY in charge and Reverend Terry Grigger, Pastor of the Christ Chapel in Florence, Boone, KY officiated. My mother and I, reference number 003-001000N, attended her funeral. She is buried in Floral Hills Memorial Garden and it was confirmed on 7 Sep 1999. She has reference number 003-003610N. She finished eight years of schooling. She was a member of the Christ Chapel of Florence, Kenton, KY and a former member of Covenant Christian Church in Newport, Campbell, KY. She was a homemaker and a former scout leader with the Licking Valley Girl Scouts Council. At death, she lived in Florence, Boone, KY and had eleven (11) grandchildren and five (5) great grandchildren.

Margaret Jeanette "Maggie" West and Ralph Monroe Brashear were married on 30 May 1942 in Campton, Wolfe, KY.<sup>1</sup> **Ralph Monroe Brashear**, son of Robert Brashear and Hettie Byrd, was born on 15 Apr 1916 in Campton, Wolfe, KY. He died on 14 Oct 1997 at the age of 81 in Cincinnati, Hamilton, OH. He died at the nursing home, he was living in. He was buried on 18 Oct 1997 in Taylor Mill, Kenton, KY. Ralph is buried in Taylor Mill, Kenton, KY and it was confirmed on 7 Sep 1999. He has reference number 003-03612N. He enlisted in the U.S. Army Signal Corps on 10 Jul 1942 and entered active duty in Nov 1942. He was discharged on 25 Nov 1945. He retired after twenty six (26) years with United Parcel Service.

Ralph Monroe Brashear and Margaret Jeanette West had the following children:

- +106      i. **Robert Joseph Brashear.**
- +107      ii. **Michael Fredrick "Fred" Brashear.**
- +108      iii. **Jack Lee Brashear.**
- +109      iv. **Marilyn Sue Brashear.**

56. **John Carl West** (Emma Elva Clark-3, William B-2, John-1) was born on 28 Jun 1921 in Franklin County, IN. He died about 2005 at the age of 84 in ----, ----, --. He was buried about 2005 in ----, ----, --. John has reference number 003-003606N. He served in the U.S. Navy. He was raised by his Uncle Charley, reference number 003-03626 and Aunt Bell (West) Wolfe, reference number 003-03625N after his mother's, reference number 003-03615N, death. On 9 Sep 1999, He lived at Covington, Kenton, KY.

John Carl West and Mary (nmn) Schultz were married in ----, ----, --.<sup>1</sup> **Mary (nmn) Schultz** was born in Russellton, Allagheny, PA. She died in ----, ----, --. She was buried in ----, ----, --. Mary has reference number 003-003679N.

John Carl West and Mary (nmn) Schultz had the following child:

- +110      i. **Gretchen Grace West.**



57. **Edith Myrtle "Mert" West** (Emma Elva Clark-3, William B-2, John-1) was born on 19 Jan 1922 in Brookville, Franklin, IN. She appears in 1930 on the Federal Census in Bracken County, KY. She is found at 0012-0002-0026-0021. She died of cancer on 21 May 2005 at the age of 83 in Shell Knob, Barry, MO. She died at about 2045 hours at home. Mert was buried on 26 May 2005 in Kansas City, Jackson, MO. She is buried in Memorial Park Cemetery and it was confirmed on 26 May 2005. She has reference number 003-003600N. Several years before her death, she had cancer, received treatment and it went into remission until it's return in 2005.



Edith Myrtle "Mert" West and Charles Jacob "Charlie and Dago Dan" Smith were married on 8 Aug 1936 in Bracken County, KY.<sup>1</sup> Their marriage, certificate number 4873, was performed by Reverend Frank W May at the Salem Ridge Pilgrim Holiness Church, (aka Salem Wesleyan Church). My parents' wedding was the first preformed at this church, as of 7 Sep 1998 only four (4) have been performed. They were divorced before 1 Jan 1950 in ----, ----, --. **Charles Jacob "Charlie and Dago Dan" Smith**, son of Grover Cleveland Smith and Clara (nmn) Clos, was born on 7 Aug 1917 in Bracken County, KY. His birth is recorded at State in Volume 1917-118-58898. He appears in 1930 on the Federal Census in Bracken County, KY. He is found at Page 34, Family 74. He died on 24 Oct 1979 at the age of 62 in Bloomington, Monroe, IN. The cause of his death was a heart attack. His death is recorded in Book CH50-64. Charlie and Dago Dan was buried on 26 Oct 1979 in Hendricksville, Greene, IN. I, reference number 003-01000N, attended my fathers funeral. He received full military honors at his funeral and the flag was presented to me, which is still in my possession. He is buried in Liberty Cemetery and it was confirmed on 26 Oct 1979. I have visited his grave several time since his funeral. He has SSN: 405-12-1686 (KY). Charlie and Dago Dan has reference number 003-003200N. He had a DNA test performed. He served in the US Army from 10 Aug 1944 to 3 Jan 1946. He was a member of Charity Chapel in Bedford, Lawrence, IN. He has a stained glass window dedicated to his memory at the Salem Ridge Pilgrim Holiness Church (aka Salem Ridge Wesleyan Church), on Salem Ridge Road in Bracken County, KY. He was a retired over the road driver, with a lifetime membership in the Teamsters Union, Local #135 in Indiana. I also have a letter from Cil Zeelander, dated 26 Aug 1945 opened by Military censure, #3237. She lived at Joseph Israel Strast 36, Meesenbroek in Heerlen, Nederland (Holland). I do not know the extent of their relationship.

Charles Jacob Smith and Edith Myrtle West had the following children:

- 111 i. **Reba JoAnn Smith**<sup>1</sup> was born on 21 Apr 1937 in Bracken County, KY. Her birth is recorded at State, Volume 1937-028-13604. She died on 24 Apr 1937 at the age of 0 in Bracken County, KY.<sup>11</sup> She was buried after 24 Apr 1937 in Johnsville, Bracken, KY. Reba is buried in Johnsville Cemetery (aka Fairview IOOF Cemetery) and it was confirmed on 11 Feb 1990. She has reference number 003-003202N. She has a stained glass window dedicated to her memory at the Salem Ridge Pilgrim Holiness Church (aka Salem Ridge Wesleyan Church), on Salem Ridge Road in Bracken County, KY.
- 112 ii. **Joseph Cleveland Smith**<sup>1</sup> was born on 9 Mar 1938 in Bracken County, KY. He died on 9 Mar 1938 at the age of 0 in Bracken County, KY.<sup>7</sup> He was buried after 9 Mar 1938 in Johnsville, Bracken, KY. Joseph is buried in Johnsville Cemetery (aka Fairview IOOF Cemetery) and it was confirmed on 11 Feb 1990. He has reference number 003-003201N. He has a stained glass window dedicated to his memory at the Salem Ridge Pilgrim Holiness Church (aka Salem Ridge Wesleyan Church), on Salem Ridge Road in Bracken County, KY.
- +113 iii. **Master Sergeant Charles Wesley "Chuck, Poppy Smurf or Santa" Smith Sr, US Army (ret).**
- +114 iv. **Charlotte Ann Smith.**
- +115 v. **Alvina Ruth Smith.**
- +116 vi. **Naomi Jean "Naomia" Smith.**

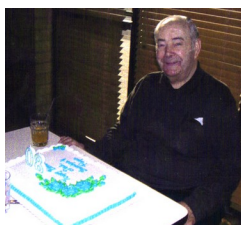

Edith Myrtle "Mert" West and Michael William Robinett were married on 12 Nov 1956 in Trenton, Hitchcock, NE.<sup>1,14-16</sup> Children, reference numbers 003-081930A; 003-002800A and 003-003000A are adopted. **Michael William Robinett**, son of Alvia Robert Robinett and Anna Marie Boland, was born on 14 Jan 1926 in Kansas City, Jackson, MO. He was born following the death of his father. He died on 9 Oct 2006 at the age of 80 in Belton, Cass, MO. He was buried after 9 Oct 2006 in Kansas City, Jackson, MO. Michael is buried in Memorial Park Cemetery and it was confirmed on 12 Oct 2006. He has reference number 003-003601N. He serve in the US army Air Corps, then the US Air Force. He

## Descendants of John Clark

11 July 2009

is a Master Mason, AF&AM Lodge at Belton, Cass, MO. He retired from General Motor Corporation.

Michael William Robinett and Edith Myrtle West had the following children:

- +117 i. **Michael Thomas Robinett.**
- +118 ii. **Kenneth Alan Robinett.**
- 119 iii. **Jayde Nicole "Jade" Kerns-Robinett** was born about 1989 in ----, ----, --. She has reference number 003-081930A.



66. **Mildred Fohl** (Anna Belle Clark-3, William B-2, John-1) was born in ----, ----, --. She has reference number 003-03778N.

Mildred Fohl and ---- Schrichten were married in ----, ----, --.<sup>1</sup> ---- **Schriften** was born in ----, ----, --. He has reference number 003-002689N.

68. **Rose Fohl** (Anna Belle Clark-3, William B-2, John-1) was born in ----, ----, --. She has reference number 003-003780N.

Rose Fohl and ---- Byrd were married in ----, ----, --.<sup>1</sup> ---- **Byrd** was born in ----, ----, --. He has reference number 003-002690N.

71. **Betty June Clark** (Dewey Salvanis-3, William B-2, John-1) was born on 14 Jun 1929. She has reference number 003-03764N.

Betty June Clark and Donald Edward McGee were married on 11 Sep 1950 in Covington, Kenton, KY.<sup>1</sup> **Donald Edward McGee** was born on 29 Feb 1928. He has reference number 003-000633N.

Donald Edward McGee and Betty June Clark had the following children:

- +120 i. **Donna Frances McGee.**
- 121 ii. **Peggy Sue McGee**<sup>1</sup> was born on 24 Oct 1954. She has reference number 003-000745N.

72. **Marian Frances Clark** (Dewey Salvanis-3, William B-2, John-1) was born on 20 Jul 1932. She has reference number 003-03765N. She had no issue from her first marriage.

Marian Frances Clark and Oreste Nicklos Lastoria were married on 24 Nov 1965 in Cincinnati, Hamilton, OH.<sup>1</sup> **Oreste Nicklos Lastoria** was born on 21 Dec 1920 in Cincinnati, Hamilton, OH. He has reference number 003-000634N.

73. **Nellie Yvonne Clark** (Dewey Salvanis-3, William B-2, John-1) was born on 3 Sep 1937. She has reference number 003-03766N.

Nellie Yvonne Clark and Jerry Stone Barrett were married on 24 Oct 1953 in Lawrenceburg, Dearborn, IN.<sup>1</sup> As of 4 Mar 1986, they had nine (9) grandchildren and two (2) were on the way. Also four (4) of their children were not married. **Jerry Stone Barrett** was born on 5 Aug 1933 in Birmingham, Jefferson, AL. He has reference number 003-000635N.

Jerry Stone Barrett and Nellie Yvonne Clark had the following children:

- 122 i. **Nancy Carol Barrett**<sup>1</sup> was born on 2 Dec 1955 in ----, ----, --. She has reference number 003-000749N.
- 123 ii. **Julie Ann Barrett**<sup>1</sup> was born on 24 Nov 1956 in ----, ----, --. She has reference number 003-000750N.
- 124 iii. **Charles William Barrett**<sup>1</sup> was born in Jan 1958 in ----, ----, --. He has reference number 003-000751N.
- 125 iv. **Jeffery Clark Barrett**<sup>1</sup> was born on 9 Dec 1960 in ----, ----, --. He has reference number 003-000752N.
- 126 v. **David Ralph Barrett**<sup>1</sup> was born on 18 Feb 1961 in ----, ----, --. He has reference number 003-000753N.
- 127 vi. **Michael Stone Barrett**<sup>1</sup> was born on 16 Feb 1962 in ----, ----, --. He has reference number 003-000754N.
- 128 vii. **Jerry Bryan Barrett**<sup>1</sup> was born on 20 May 1966 in ----, ----, --. He has reference number 003-000755N.
- 129 viii. **Donald Andrew Barrett**<sup>1</sup> was born on 20 Feb 1968 in ----, ----, --. He has reference number 003-000756N.
- 130 ix. **Nickolas James Barrett**<sup>1</sup> was born on 7 Jul 1971 in ----, ----, --. He has reference number 003-000757N.

75. **Mary Ann Clark** (John Windling-3, William B-2, John-1) was born in ----, ----, --. She has reference number 003-03769N.

Mary Ann Clark and ---- Aylor were married in ----, ----, --.<sup>1</sup> ---- **Aylor** was born in ----, ----, --. He has reference number 003-000636N.

76. **Vesta Rose Martin** (Mary Etta Clark-3, William B-2, John-1) was born in ----, ----, --. She has reference number 003-003783N.

Vesta Rose Martin and ---- Steltenkamp were married in ----, ----, --.<sup>1</sup> ---- **Steltenkamp** was born in ----, ----, --. He has reference number 003-002691N.

77. **Lois Jean Martin** (Mary Etta Clark-3, William B-2, John-1) was born in ----, ----, --. She has reference number 003-003784N.

Lois Jean Martin and ---- Rogers were married in ----, ----, --.<sup>1</sup> ---- **Rogers** was born in ----, ----, --. He has reference number 003-002692N.

## Descendants of John Clark

11 July 2009

78. **Robert L "Bob" Martin** (Mary Etta Clark-3, William B-2, John-1) was born in ----, ----, --. He has reference number 003-003785N.

Robert L "Bob" Martin and Martha Rowley were married in ----, ----, --.<sup>1</sup> **Martha Rowley** was born in ----, ----, --. She has reference number 003-000639N.

Robert L Martin and Martha Rowley had the following children:

- 131      i. ---- **Martin**<sup>1</sup> was born in ----, ----, --. He/she has reference number 003-000640N.
- 132      ii. ---- **Martin**<sup>1</sup> was born in ----, ----, --. He/she has reference number 003-000641N.

### Preparer:

Charles Wesley Smith  
1387 Ardmore Highway  
Taft, TN 38488-5133  
1.931.588.2834  
stafa@bellsouth.net



1. Data provided by the personal research of the founder of SMITH-TAYLOR and Allied Families Association (STAFA), MSG (ret US Army) Charles Wesley Smith. I have spent day after day walking in small to large cemeteries, recording data on the headstones. Also, reading books, documents and newspapers in libraries from the small home town library to the Library of Congress; and talking to many folks from the hills of Kentucky to the hills of Germany and many place in between. Oh, such joy and pleasure to learn of the family, both ancestors and descendants, may we continue to learn. I must admit that I was as many a young family researchers "very relaxed in the arena of documenting my research" and I often have to pay for it today, by giving a blank look in response, when questioned. CWS Sr.
2. The Smith-Taylor and Allied Families Association maintains the various automated Databases of the Family. At the time of publication of this book he/she was of marrying age and there was no indication or it was known that he/she had never been married or had issue.
3. The Cemetery Chapel Cemetery (aka Lenoxburg IOOF Cemeter) is located at Lenoxburg, Bracken, KY. It is a well maintained cemetery on both sides of KSH 1019, about one mile north of KSH 10, at the junction of Eldon Ridge Road and KSH 1019. The old part, formerly the IOOF Cemetery is across the road from the Cemetery Chapel Church.
4. The Johnsville Cemetery (aka Fairview IOOF Cemetery) is a well maintained cemetery, located on the northside of Johnsville, Bracken, KY. It is located several hundred feet west of KSH 1011 on the north side of Cannon Union Chapel Road.
5. Data provided by fellow researcher and STAFA family member Carolyn J Westall. Her email address is CJJX6@aol.com.
6. Maple Grove Cemetery is located at Brookville, Franklin, IN. The cemetery is a very large cemetery multi-sections, divided by city streets. It is in the western part of the city (cross the Whitewater River from downtown) and ISH 1.
7. The Smith-Taylor and Allied Families Association maintain the various automated Databases of the Family. The individual was stillborn or died before adulthood; either as an infant or youth and without marriage or issue., He died as an infant.
8. The Smith-Taylor and Allied Families Association maintain the various automated Databases of the Family. The individual was stillborn or died before adulthood; either as an infant or youth and without marriage or issue., She died at age thirteen (13) days.
9. The Smith-Taylor and Allied Families Association maintain the various automated Databases of the Family. At the time of the publication of the book, it is believed that no issues resulted from this marriage.
10. Data provided by fellow researcher and STAFA family member, Rebekah Ann (West) Monroe. Her email address is Rrebekahann@aol.com.
11. The Smith-Taylor and Allied Families Association maintain the various automated Databases of the Family. The individual was stillborn or died before adulthood; either as an infant or youth and without marriage or issue., She died as an infant.
12. The Smith-Taylor and Allied Families Association maintain the various automated Databases of the Family. The individual was stillborn or died before adulthood; either as an infant or youth and without marriage or issue., He died as a young child.
13. Daily newspaper from northern Kentucky., Her obituary was published in the 6 Sep 1999 edition.
14. Data provided by fellow researcher and STAFA family member, Janet (Hornback) Davidson. Her email address is jdavidson64050@yahoo.com.
15. I, Charles Wesley Smith, reference number 003-001000N have had contact with the individual or couple in person; on the telephone; via snail mail and/or email.
16. Data provided by fellow researcher and STAFA family member, Lorraine (Crawford) Weese. Her email address is lorrainemw@jps.net.

-----

----- ... 2, 5

Anna (b. 1856) ... 3

Dorothy M (b. 1906) ... 10

Hester (b. 1865) ... 3

Jihisetten (b. 1834) ... 4

Katherine (b. 1852) ... 2

Margaret (b. 1832) ... 2

## ADAMS

Julia Ann ... 13

## AYLOR

----- ... 17

## BAKER

Hannah P (b. 1871) ... 4

Joseph (b. 1822) ... 4

## BARRETT

Charles William (b. 1958) ... 17

David Ralph (b. 1961) ... 17

Donald Andrew (b. 1968) ... 17

Jeffery Clark (b. 1960) ... 17

Jerry Bryan (b. 1966) ... 17

Jerry Stone (b. 1933) ... 17

Julie Ann (b. 1956) ... 17

Michael Stone (b. 1962) ... 17

Nancy Carol (b. 1955) ... 17

Nickolas James (b. 1971) ... 17

## BOLAND

Anna Marie (b. 1893) ... 15

## BRASHEAR

Jack Lee (b. 1948) ... 14

Marilyn Sue (b. 1953) ... 14

Michael Fredrick (b. 1946) ... 14

Ralph Monroe (b. 1916) ... 14

Robert (b. 1894) ... 14

Robert Joseph (b. 1943) ... 14

## BROWN

Julia Ann (b. 1924) ... 13

Percie Poe ... 13

## BURLINGAME

Nellie Mae (b. 1891) ... 7

## BYRD

----- ... 16

Hettie (b. 1897) ... 14

## CAMPBELL

Beryl Caroline (b. 1905) ... 8

## CLARK

----- ... 2, 4

Anna Belle (b. 1896) ... 4, 8

Betty June (b. 1929) ... 9, 16

Caleb Emery (b. 1859) ... 1, 3

Charles William (b. 1892) ... 4, 7

Delila Bella (b. 1859) ... 1-2

Dewey Albert ... 9

Dewey Salvanis (b. 1899) ... 4, 8

Eliza I (b. 1854) ... 1

Elizabeth Myrtle (b. 1890) ... 4, 7

Emma Elva (b. 1889) ... 4, 6

Henry (b. 1884) ... 3

Henry Michael (b. 1897) ... 4

Henry W (b. 1842) ... 1-2

Ione (b. 1887) ... 3

Irene ... 12

John (b. 1822) ... 1

John R (b. 1843) ... 1

John Windling (b. 1901) ... 4, 9

Katherine (b. 1894) ... 4

Marian Frances (b. 1932) ... 9, 16

Mary Ann ... 9, 17

Mary E (b. 1848) ... 1

Mary Etta (b. 1903) ... 4, 9

Minnie (b. 1877) ... 2, 5

Nellie Yvonne (b. 1937) ... 9, 17

Newton (b. 1885) ... 3

Ollie Minerva (b. 1890) ... 4

Sucinda (b. 1865) ... 1

William B (b. 1862) ... 1, 3

## CLOS

Clara (nmn) (b. 1891) ... 15

## COURTNEY

Adrian ... 7

Arlington Barton (b. 1886) ... 7

Charles ... 7

Clyde B ... 7

Donald ... 7

Gladys ... 7

Harry ... 7

## FOHL

Dewey C ... 8

Francis L ... 8

Lawrence Albert (b. 1914) ... 8

Leo ... 8

Mildred ... 8, 16

Norbert Earl (b. 1914) ... 8

Rose ... 8, 16

## HENDRICKS

Arthur ... 8

Jeannette ... 8

## HITE

Edith Mildred (b. 1920) ... 13

James William (b. 1888) ... 13

## HOUSE

Louise Frances (b. 1844) ... 6

## JENNINGS

----- ... 4

Bessie (b. 1896) ... 4

## KAHN

Minna (b. 1895) ... 9

## KERNS-ROBINETT

Jayde Nicole (b. 1989) ... 16

## LASTORIA

# Index of Names

11 July 2009

- Oreste Nicklos (b. 1920) . . . 16
- MARSHALL
- Martin VanBuren (b. 1904) . . . 11
- Mary Lou (b. 1936) . . . 11
- Norma Katherine (b. 1933) . . . 11
- Reverend William Eugene (b. 1927) . . . 11
- MARTIN
- . . . 18
- Eugene . . . 9
- Lois Jean . . . 9, 17
- Robert L . . . 9, 18
- Vesta Rose . . . 9, 17
- MCGEE
- Donald Edward (b. 1928) . . . 16
- Donna Frances (b. 1952) . . . 16
- Peggy Sue (b. 1954) . . . 16
- MELTON
- Minerva (b. 1826) . . . 1
- PACK
- Virgina (b. 1899) . . . 5
- PLUMMER
- . . . 3
- Alma (b. 1891) . . . 2
- Athail (b. 1921) . . . 6
- Avanella (b. 1927) . . . 6
- Donald M (b. 1918) . . . 6
- Harold W (b. 1922) . . . 6
- Henry (b. 1861) . . . 2
- Jay Keith (b. 1938) . . . 6
- John (b. 1925) . . . 6
- John W (b. 1893) . . . 3, 5
- Judith (b. 1936) . . . 6, 11
- Kermit (b. 1916) . . . 6
- Margaret (b. 1932) . . . 6
- Osborn Dorsia (b. 1841) . . . 2
- Robert (b. 1929) . . . 6
- PREJEAN
- Albert Louis (b. 1884) . . . 13
- Cynthia Ann (b. 1947) . . . 14
- Nolen James Jr (b. 1939) . . . 14
- Nolen James Sr (b. 1907) . . . 13
- REINER
- Alberta Elezebeth (b. 1911) . . . 12
- ROBINETT
- Alvia Robert Sr (b. 1877) . . . 15
- Kenneth Alan (b. 1960) . . . 16
- Michael Thomas (b. 1957) . . . 16
- Michael William (b. 1926) . . . 15
- ROBINSON
- Bertha Mae . . . 13
- ROGERS
- . . . 17
- ROWLEY
- Martha . . . 18
- SCHRICHTEN
- . . . 16
- SCHULTZ
- Mary (nmn) . . . 14
- SKEOCH
- Charles R (b. 1922) . . . 10
- Helen R (b. 1925) . . . 10
- Shirley F (b. 1927) . . . 10
- Thelma E (b. 1921) . . . 10
- William A (b. 1895) . . . 10
- SMITH
- Alvina Ruth (b. 1943) . . . 15
- Charles Jacob (b. 1917) . . . 15
- Charlotte Ann (b. 1941) . . . 15
- Grover Cleveland (b. 1887) . . . 15
- Joseph Cleveland (b. 1938) . . . 15
- Katherin (b. 1882) . . . 13
- Master Sergeant Charles Wesley Sr, US Army (ret)  
(b. 1939) . . . 15
- Naomi Jean (b. 1944) . . . 15
- Reba JoAnn (b. 1937) . . . 15
- SPENCER
- Emma Hinton (b. 1915) . . . 12
- STELTENKAMP
- . . . 17
- STIENE
- Mildred (nmn) (b. 1918) . . . 12
- WALLER
- . . . 5
- Allen L (b. 1929) . . . 11
- Charles (b. 1929) . . . 10
- Charles Sr (b. 1894) . . . 5, 9
- Ercle H (b. 1902) . . . 5, 10
- Ethel (b. 1904) . . . 5
- George Washington (b. 1871) . . . 5
- Golda B (b. 1899) . . . 5, 10
- James Franklin (b. 1898) . . . 5
- Jessie (b. 1896) . . . 5
- Mary E (b. 1927) . . . 10
- Mildred (b. 1927) . . . 10
- Minnie Rose (b. 1922) . . . 9
- Russell (b. 1901) . . . 5, 10
- Vonda Belle (b. 1924) . . . 9
- WEST
- Anna Katherine (b. 1912) . . . 7
- Bruce Emmerson (b. 1949) . . . 13
- Carl William (b. 1942) . . . 13
- Carolyn Jean (b. 1943) . . . 13
- Charles William (b. 1907) . . . 6, 12
- Daisy Bell (b. 1906) . . . 6, 11
- Donald Clark (b. 1939) . . . 13
- Earl James (b. 1909) . . . 6
- Edith Myrtle (b. 1922) . . . 7, 15
- Garnet Ralph (b. 1914) . . . 7, 13
- Gretchen Grace (b. 1946) . . . 14
- Guy Eckman (b. 1911) . . . 7, 12

John Carl (b. 1921) . . . 7, 14  
Joseph Cephas (b. 1884) . . . 6  
Lawrence Dale (b. 1937) . . . 13  
Margaret Jeanette (b. 1918) . . . 7, 14  
Mary Ellen (b. 1916) . . . 7, 13  
Michael Andrew (b. 1965) . . . 13  
Paul Ralph (b. 1944) . . . 13  
Rebekah Ann (b. 1941) . . . 13  
Reverend Richard Garnet (b. 1844) . . . 6  
Richard Stephen (b. 1956) . . . 13  
Stephanie Diane (b. 1951) . . . 13  
Wayne Albert (b. 1949) . . . 12

## WESTALL

----- . . . 11

## WISCHER

Bernice . . . 9

## WOOD

Dale . . . 11–12

Dorothy L (b. 1910) . . . 11

# Index of Places

11 July 2009

- -----  
----- . . . 1–18
- AL  
    Jefferson  
        Birmingham . . . 17  
Cemetery Chapel Cemetery (aka Lenoxburg IOOF  
    Cemetery) . . . 1, 3–4, 8  
Evergreen Cemetery Mausoleum . . . 12–13
- FL  
    Orange  
        Plymouth . . . 13  
Floral Hills Memorial Garden . . . 14  
Forest Lawn Memorial Park . . . 11  
Glen Haven Cemetery . . . 12  
Highland Cemetery . . . 7–9, 11, 13
- IN  
    Dearborn  
        Lawrenceburg . . . 17  
Dearborn County . . . 5, 9–11  
Franklin  
    Brookville . . . 6–7, 14–15  
    Cedar Grove . . . 6–7, 13  
    Maple Grove . . . 12  
Franklin County . . . 6–7, 11–14  
Greene  
    Hendricksville . . . 15  
Monroe  
    Bloomington . . . 15
- Indiana . . . 3, 9–10  
Johnsville Cemetery (aka Fairview IOOF Cemetery) . . .  
    15  
Kentucky . . . 1–6, 9–10
- KY  
    Boone  
        Florence . . . 14  
Bracken  
    Foster . . . 3, 7  
    Johnsville . . . 15  
    Lenoxburg . . . 1, 3–4, 8  
Bracken County . . . 1–10, 15  
Campbell  
    Bellevue . . . 13  
    Newport . . . 8, 12  
    Southgate . . . 12–13  
Campbell County . . . 5–6  
Fayette  
    Vernelton Station . . . 12  
Fayette County . . . 6, 11–12  
Gallatin  
    Sparta . . . 13  
Grant County . . . 6  
Kenton  
    Covington . . . 1, 3, 8–9, 11–13, 16  
    Elsmere . . . 13
- Erlanger . . . 11  
Fort Mitchell . . . 7–9, 11, 13  
Taylor Mill . . . 14  
Lawrence County . . . 5  
Lee  
    Saint Helens . . . 12  
Pendleton County . . . 1–2, 6–8  
Scott County . . . 11  
Wolfe  
    Campton . . . 14
- LA  
    Calcasieu  
        Lake Charles . . . 13  
Saint Mary  
    Patterson . . . 13  
Liberty Cemetery . . . 15  
Louisiana . . . 13  
Maple Grove Cemetery . . . 6–7  
Memorial Park Cemetery . . . 15
- MO  
    Barry  
        Shell Knob . . . 15  
Cass  
    Belton . . . 6, 15  
Jackson  
    Kansas City . . . 11, 15
- NE  
    Hitchcock  
        Trenton . . . 15
- OH  
    Hamilton  
        Cincinnati . . . 7–8, 11–12, 14, 16  
        Harrison . . . 12  
Hamilton County . . . 9–10  
Scioto County . . . 5–6  
Ohio . . . 1–2, 6, 9–11
- PA  
    Allagheny  
        Russellton . . . 14  
Pennsylvania . . . 1  
Pennsylvania-? . . . 11–12  
Saint Mary Cemetery . . . 9  
Scotland . . . 10  
Small Methodist Cemetery (name or location not known  
    to STAFSA) . . . 7
- TN  
    Davidson  
        Nashville . . . 8
- WV  
    Cabell  
        Huntington . . . 7